Are you a Subscriber for The Freeman? If not, why not?

The Freeman

A NATIONAL ILLUSTRATED COLORED NEWSPAPER

VOLUME XV. NUMBER 3.

INDIANAPOLIS, IND., SATURDAY, JANUARY 18, 1902.

PRICE FIVE CENTS. SINGLE COPY--SIX MONTHS, 85c; ONE YEAR, $1.50

IMPORTANT POINTS

GREAT EVENTS IN THE SUBURBAN DISTRICTS.

THE WINDY CITY BY THE LAKES

Budget of News Gathered by a Staff Representative--Society and Local Interests to the Readers of The Freeman.

Chicago, Ill., Special to The Freeman.

The officers of St. George Commandry, Knight Templars, gave a reception and banquet last Friday evening to the associate commandries at the residence of Capt. C. L. Hunt, 3144 Dearborn street. Speeches were made by several well known Knights.

The white scrub women at the city hall are up in arms against the colored assistant janitor, Friday Moore. In the language of Prof. W. H. Council, of Alabama, "they don't want to be bossed by a 'nigger.'"

NORTH SIDE NOTES.

Rev. J. F. Woods, of Gibson City, Ill., is assisting Rev. J. N. Daniels with his revival at Wayman A. M. E. church.

Mrs. Rosetta Lett, of 333 Wells street, has gone to visit relatives in Indiana.

Samuel Leftwich and Miss Bellzora Welch were united in marriage Jan. 8th, at the residence of the bride's sister, corner State and Davidson streets, Rev. J. N. Daniels officiating.

Mrs. Amanda DePew, widow of the late Henry DePew, is still seriously ill at 914 Emerson street, Evanston. Mrs. DePew is suffering from a stroke of paralysis and her recovery is very doubtful.

A new drama has been introduced on the North Side, which has for its title, "Driven away from home," or "Take your trunk and go." The first production was a howling success and held the audience spell-bound, making some laugh while others cried. The drama will be reproduced in the near future.

Rev. J. H. Green's condition, as a whole, is no better, and the complication of diseases from which he is suffering is making a great inroad upon his vitality. Rev. Green's endurance, under the circumstances, is something wonderful.

Rev. L. H. Harris, of Shiloh church, will preach at Herman next Sunday, and Rev. J. H. Lawrence will fill Rev. Harris' pulpit at Shiloh.

HYDE PARK ITEMS.

The ladies' auxiliary to the Royal Benefit League gave an entertainment last Friday evening at the residence of Mrs. W. P. Perkins, 5135 Lake avenue. The affair was well patronized by about seventy five guests, all of whom enjoyed themselves until the wee hours of the morning. Mr. A. W. Staten, the Hyde Park orator, acted as manager, which was a guarantee that everything would be in apple pie order. Sweet music and dancing was the order of the evening. A well prepared dinner, including a barbecued pig, sweet potatoes, celery, ice cream, cake and coffee delighted the inner man. The officers of the auxiliary are: Mrs. H. M. Lee, president; Mrs. M. Worthington, vice-president; Mrs. J. V. Coleman, secretary; Mrs. J. Hicks, treasurer. Space forbids us giving the names of those present.

RAILROAD MEN'S NOTES.

When the colored railroad employes unite and organize for mutual and benevolent purposes, they will be able to accomplish much. The railroad porters, if organized, could wield a great power financially and politically if they would only get together. Come, now boys, wake up and get out of the old rut; these are progressive times and to keep abreast you must be up and doing.

The Santa Fe road has just issued a new book of 126 pages as a code of rules. The rules and regulations say: "All applicants except common laborers must stand a physical examination" Special instructions are given as to what to do in case of a wreck and how to care for the injured. The rules also relieve the road from liability of damages caused by injuries or death by an employe.

George Woods, who runs between Chicago and Kansas City, was taken to the Illinois hospital last week suffering with small pox. Mr. Woods resides at 3608 Dearborn street.

The Pullman Palace Car company have about 150 waiters and cooks employed between Chicago and the Pacific coast during the heavy traffic of excursions and winter tourists.

W. FORREST COZART,
253 Twenty-ninth street.

MR. PONEY MOORE,

One of Chicago's famous and successful business men, after making a successful real estate deal in West Side real estate, left the city of Chicago on his Southern tour, as usual. There were more than fifty friends at the Station to say good bye and wish him a pleasant trip. Mr. Moore is accompanied by a band of music, of which Prof. R. W. Stewart is leader. The band will play such luxurous music as Altruad's "Hearts and Flowers," and a few selections from William Tell, while Mr. Moore and party are going Southward. The party left Chicago Jan. 5th, and arrived in Memphis, Tenn., Jan. 6th, where they were met by Mr. Hammett and a score of Memphis business men. The Moore party were then conveyed to their apartments, which had been prepared for them. Mr. Moore called on Mr. R. R. Church while in the metropolis of sunny Tennessee, and the entire party were wined and dined by him. The party arrived in Hot Springs, Ark., on the 10th, and were met at the station by a committee of business men of the hot water city, John Worn, Esq., Wm. Brown, Perry Brown, Charlie Valentine and Dr. Wade being representative members. They were shown to the Valentine mansion at once, where they will remain until Feb. 8th, when they will go to Austin, Tex., as the guests of Messrs. L. M. Mitchell, Robert Majors, John Madison, Elder Campbell, Louis Lyons, Willie Carpenter, George Carpenter and Horace Johnson. The party will remain in Austin six days, thence to Houston and Galveston, and then to New Orleans. More anon.

Notes From Florida.

Palm Beach, Fla., Special.—With breezes from the sea and a strong surf dashing against the pier, residents of Palm Beach confine their pleasure to wheeling, golf or walks along the lake. Notwithstanding this most magnificent of all winter resorts in the world is but fairly opened, the "Breakers" has upwards of three hundred guests. Hundreds of men are working night and day on the Royal Poinciana in order that it may open on time, which is the 15th of January. This handsome and spacious hotel is report- to have the largest dining room capacty in the world. If the hotel with dining room and new wings was built in a straight line it would measure 1803 feet, the length of seven New York City blocks. Mr. Fred Allen of New York City who was in charge of "The Breakers" last season will assume charge of the magnificent dining hall at the Poinciana this season. Both of said gorgeous hotels are run by the Florida East Coast system which is one of the finest hotel systems in the world, with that most competent and matchless Fred Sterry as manager. Mr. John H. Riley of Newark N. J., who is filling his first term at the Breakers as head-waiter, by his courteous manner and genial disposition has won for himself numerous friends among the guests. As the season is not fairly opened until after the 15 inst., there is nothing much going on among the students. Prof., J. W. Thompson of guitar fame assisted by W. E. Manning, Wm. Bright and others intend putting on a concert and cake walk which will eclipse anything of the kind heretofore given at this place. We regret to note that Mr. Wm. Nixon is confined to his room with an aggravated case of rheumatism. Mrs. Robert F. Bowden of New York who is spending the winter with her parents in Bamburg S. C. will join her husband, who is now at Palm Beach, early in April. They will then visit the Exposition at Charleston, S. C, and will also make an extended tour of the South before returning to New York City in May. Mr. F. P. Thompson's special train with nearly 800 waiters and other help for the East Coast System, left New York City on the 12th of January. Mr. Thompson will as usual assume charge of that magnificent hotel at St. Augustine, the Ponce De Leon.

A Birthday Smoker.

Steubenville, O., Special.—Mr. James P. Guy, one of the oldest citizens of the city, had a smoker given him in honor of his 70th birthday, Tuesday evening, Jan. 8th. Mr. Guy is loved and respected by all. He has been janitor of the court house for more than 24 years, and has become acquainted and associated with judges, lawyers and leading men of the state. Among the guests present were the representative citizens. They were: Mr. Bert Guyder, toast master; Rev. C. T. Lewis, Messrs. I. N. McCullough, J. H. McCullough, C. Carl, Robert Heater, S. S. Clemmens, Eli Guyder, Solomon Walker, Rev. Milton Brown, W. T. Howard, Andrew Guy and Nelson Howard. Appropriate speeches were made and Mr. J. P. Guy was presented with a gold pin. Everybody had a good time and went away happy. Quite an enjoyable entertainment occurred last Friday evening, when the Household of Ruth installed their officers, which were as follows: Mrs. A. J. Guy, W. P.; Mrs. Geo. Bolden, W. U.; Mrs. A. Fletcher, S. S; Mrs. F. Clark, S. S.; Mrs. Laura Smith, J S.; Mrs Mary Cook, J. S.; Miss Maggie Guy, W. T.; Miss Grace Banks, W. R.; Miss Eva J. Mercer, N. G.; Mrs S. S. Clemons, R. N. G.; Mrs. J. W. McCullough, M. N. G.; Mrs. C. T. Lewis, P. M. N. G. Everyone seemed to enjoy themselves, especially the financial committee. Misses Lucy E. and Mattie Lewis, of 229 S. Sixth street, spent their Christmas holidays at Martin's Ferry, as the guests of Miss Mary E. Logan. Rev. Primus Alston, of the A. M. E. church, is on the sick list. The choir of the Sixth Street M. E. church will give a musicale on the 23d. Rev. C. T. Lewis and family spent Christmas with George Scott and New Year's with Charles Irvine. The Freeman can be secured each Saturday from Jas. A. Lewis at 5c per copy. Have money ready.

Church and General News.

Crawfordsville, Ind., Special:—Rev. M. V. Saunders is negotiating with Miss Hallie Q. Brown, of Wilberforce, O., with a view of having her deliver a lecture in this city in the near future. Miss Brown is one of the greatest lecturers and readers of our race, and should Rev. Saunders be so fortunate as to secure her services, every one in this city and vicinity should make it a point to hear her. The Sabbath school of the Second Baptist church has elected the following officers: John Byers, superintendent; Mrs. Byers, assistant superintendent; Daisy Arnold, secretary; Sadie Ray, treasurer. Nath Davis has resigned his position as head cook at the Crawford hotel, where he has been employed for the past nine years. He has accepted a position at the New Davis hotel, Brazil, Ind. Mrs. Maud Powell is visiting in Rockville. The mortgage burning at the Second Baptist church on Jan. 11th, was a success financially and otherwise. McClellan Jones and family have moved back to our city again from Decatur, Ill. There was a Home and Foreign Missionary society organized at the Second Baptist church last week, with the following officers: Mrs. Susan Byers, president; Mrs. Emma Sanders, vice-president; Miss Sadie Ray, secretary; Mrs. Anna Sanders, treasurer; Willie Byers, corresponding secretary. This organization is destined to do much good this winter. There is a young man in this city, who is worthy of special mention, in the person of Mr. Horace Rolls, of Chicago, who is employed as composition mixer at the Indiana Match factory. He is the only colored man in the country holding a like position. Mr. Rolls invented the Luminous match that was used at the mortgage burning at Second Baptist church. He will be pleased to furnish a photo and sketch of his life for publication in The Freeman at any time.

Scribbler—"Literature is on the decline.' Scrawler—"That's right. Everything I send to the magazines is declined".

AND THEY WERE WED

THE OPEN WINDOW CLUB WILL ENTERTAIN FRIENDS.

THE PUBLIC SCHOOLS REOPEN

With Their Full Attendance--The Baptists in the Midst of a Great Revival--James Crouse of Paducah Secures a Railroad Position.

Cairo, Ill., Special.—The 13th Rev. Ricks started revival services assisted by A. A. Brown. Mrs. Henrietta Reed of 21st street and George Porter, of 2914, Poplar st are on the sick list. James Crouse of Paducah Ky is now located in our city where he has a prominent position with the Railroad company. Miss Ethel A. Shorter of Canton Miss., and Mr. Wm. Plummer were united in the holy bonds of matrimony Jan. 4. The Freeman congratulates the happy couple and wishes them much success through life. Miss Mamie Johnson of Tenth St., and Miss Veatrice Philips are on the sick list. The musical contest which takes place at the A. M. E. Church, Jan. 31, promises to be a grand affair. Samuel Owens, of 1302 Cedar street is constable and collector. Our city has a lady barber. Call on her at Judge Gray's, Com. avenue. Mrs. Carrie L. Johnson of 217-10th street entertained quite a number of young people in honor of her two daughters, Misses Mamie and Lorrah. Mrs. Fannie Grogan, of 306, Twenty-first street entertained a number of her friends, Jan. 9. All subscribers of The Freeman please have your nickle ready when the collector calls as his territory is too large to call the second time. Sherman Atkins met his death from an unknown cause at the oil mill Jan. 7. Go to Mangrum's and Young funeral directors and embalmers. Mr. George Blair of Murphysboro, Ill., is the guest of Miss Mamie Shaw, 428-7th street. Mrs. G. Childs and daughter are visiting her brother Mr. Dunniwood in Memphis, Tenn. They will return soon. Mr. Anderson Jones has assumed charge of Mr. R. Hogan's barbershop 1204 Com. avenue. Call on him. Mr. J. R. McGee, attorney-at-law, 223 19th street. The "Open Window Club," will give a grand masquerade ball on or about, Jan. 20, at Clancy's hall. Managers, Lucy Martin, Lucy and Annie Collins. The First Missionary Baptist Church is carrying on a revival meeting assisted by Rev. S. S. Oliver. Mr. Cunningham, of 514-15 street is on the sick list. Mrs. Etta Mangrum of Clinton Ky., paid a flying visit to her husband who is in the undertaking business here. Mrs. Mattie Greer is assisting Rev. Crumpton in his revival. Our schools have opened again and all the children have returned after spending a Merry Christmas and a Happy New Year and are now devoting their minds to their studies. Names of teachers, their grades aud number of pupils are as follows: Prof. Lewis, pupils 73; grades 9 to 12; Mrs. C. O. Lewis, 19—8th grade; Miss Self, 45—6 and 7th grades; Miss McDanieis, 45–5th, grade; Miss Williams, 58-3rd grade; Miss Ida Bedford, 77-1st grade; Miss Hattie Jones 60–4th grade; Miss E. Jenkins, 58,–2nd. grade; Mrs. Bettis, 62-1st grade; Miss Penn 70, 2nd and 3rd. Mrs. Mollie Claybrook and her daughter Mis Bessie Phillips are visiting her daughter Mrs. C. C. Purdy. Rev. Crumpton is carrying on a series of revival meetings assisted by Rev. Knowles. Forty sinners crowd the anxious seat of mercy every night and have added four members to the church who have professed a hope in Christ.

Ashamed of Their Fathers' Record.

Lexington, Ky., Special.—The society of the Daughters of the Confederacy in Lexington has petitioned the managers of the Opera house in that city asking them to forbid the play of Uncle Tom's Cabin being presented in that house, alleging that the play is over drawn and causes false impressions amongst the new generation of children. It is time the Southern children were becoming ashamed of the records of the slaveowning ancestor and there is now an effort to cast a glamor of romance over those days of horror; but the movement is too far advanced. There are too many slaves still living who remember those terrible days. Those days whose miseries need no retelling. Let the society of the Daughters of the Confederacy and anarchy be abolished. Teach the youth of this glorious country how its freedom was bought with blood. All honor to Harriet Beecher Stow! Long live Uncle Tom's Cabin!

A PROMINENT DIVINE

Advises All Persons Suffering From Lost Manhood to Send for this Free Cure.

HAS THE OFFICIAL ENDORSEMENT

Of the U. S. Investigating Reports--the American Authority On All Matters of Public Welfare.

READ THIS OFFER. ACCEPT IT TO-DAY.

I have a message to every suffering and health broken man in this country. If you are afflicted with Sexual Weakness or Nervous Debility, I want you to read this article and then write to me. I have a medicine with which I have cured hundreds of my friends and others who have written men for it. I am not a doctor or a sharper, but a plain business man, and I want every weak disappointed and debiliated man to write me for a copy of the formula from which this wonderful medicine is prepared. I do not ask you for money. It is free.

Read the following by William Cole, M. D., Washington D. C., published in the United Investigating Reports regarding the prescription from which this remedy for curing Lost Manhood is prepared:

During the examination of men for the army during our recent war with Spain our United States army physicians were shocked to find so large a percentage of men disqualified because of nervous disorders. It is not the purpose of these reports to enter into a statement of causes, other than to say that the sufferer is seldom to blame. His condition is indeed deplorable; his memory fails him, his energy gone, his eyesight himmed, his muscles soft and his nervous stamina gone He is pitied by those versed in nervous disorders and repelled by those of both sex who do not understand how dark the world is to him.

Some fifteen years ago the writer gave attention to the cure of nervous disorders, and found that the late Dr, Wilson, Professor of Chemistry and Practitioner of Medicine in Bellevue Medical College of New York had a formula of wonderful power to restore to men the fullness of their physical and mental strength In the year 1883 the celebrated Dr. Wilson died, and his formula has been obtained by L F. Page of 201 State street. Marshall, Michigan, who prepares it according to the original prescription, and from our analysis of the same, by our Board of Investigation, we find it composed of pure and fresh drugs. and that it is sold under the name of "Dr. Wilson's Restorative Remedies" Our investigation was extended into a great numbes of similar preparations, none of which were found equal to the above, while many were prepared by those who knew little or nothing about therapeutics or materia medica. We hereby caution the public against the use of all uncertain remedies, and all who need nerve-life bringing medicine we recommend them to take Dr. Wilson's Restorative Remedies, prepared and sold by L. F. Page, 201 State street, Marshall, Michigan, and unto the aforesaid Dr. Wilson's Restorative Remedies we extend the official endorsement of the United States Investigating Reports.

To every one who writes in good faith I will send the full formula of this wonderful medicine. This prescription and full directions are sent free. Have it filled, or if you desire, you can buy the remedies and prepare it privately just as well yourself. One dose will be enough to convince you of its marvelous power.

Among those whose attention has been attracted by this magnanimous offer is the Rev. J. S. B Crawford of Waynsville, N. C., a very prominent divine, whose own vitality was seriously impaired. Being sick of paying money to quacks and charlatans who took his money without doing him any good, Mr. Crawford had the prescription made up and took it regularly, as he was directed. With this result, he was perfectly cured, and after several years of enjoyment of his newly given powers, made the statement publicly that every man in need of help should do likewise.

There are not many ministers who would be willing to publicly endorse and recommend a cure of this kind, with the statement that they themselves had been cured by it, but the Rev. Crawford has in him a great deal of true gratitude and love of mankind. This is shown in a recent letter in which he says that he makes public acknowledgement "in order that others may receive the same happy results."

You are older now and can look back and see the mistakes you have made, but you cannot recall the vigor and fire of the springtime of robust manhood. Your transgressions have left their mark upon you. Your errors and excesses have ravaged your system and undermined your nerve force. Quickness, backache, nervousness and debilitating drains and worn-out, shrunken and lifeless organs are making your life a miserable existence devoid of pleasure. You hesitate and falter; you are not the man you once were, and you know it. Cast aside your modesty. This matter is toe important. Act at once with manly decision.

This formula is printed and costs me almost nothing, and I give it free of any charge. I do not ask it, but if you desire to do so you can pay something after using it. I want to help every suffering man in America to regain his health and strength and the ability to enjoy the pleasures of life as I do. Address, L. F. Page, private box 834, Marshall, Mich.

ThE AMERICAN NEGrO

The Negro race in America is free from toil and care yet industry has made him a slave to want and fare. He never worked before he came to America nor would he have been a slave had he been ambitious to repel the advance made upon him and his children in the far off sunny clime of native Africa.

The Indian in Amarica who strove so hard to win, stood still and vowed before the Great Spirit that he would not be a slave, kept his vow and until now stands firmly by the declaration of their fathers, "We will none of the white man's guidance.

If the Indian in America has stemmed the current of oppression and has lived free from slavedom why did our fathers submit?

Ye are my people, your face is my face, your hair is my hair, your form is my form.

Then, my dear reader, let us reason together and see if there is not a way where we may be free from the scoffs placed upon us by the hellish chains of slavery and vassalage.

You tell me the Negro is incapable. Do you mean for me to conceive of the idea that the Negro is not a man clothed in the powers which his God gave to him when He said, "I will make you a peculiar people.?

God forbid that such doctrine should be acceptable any longer among the Negroes of America. We have the ability to become the leading race on the earth Why then claim inability?

If the Negro in this great country of ours, and that of the white brother and the noble Indian, expect to become a factor in the manipulation of the laws and guidance of their own people, he must cease to believe that he is inferior or incapable. Show me a race in the annals of ancient history that rose to any degree of distinction who said we can't cope with our foe or we can't be our adversary.

Gentlemen, when you see the tide change and the water recede, you go without fear to gather pretty shells by the seashore. Think a minute and see if this is not the condition that the race (color white) is in. Knowing this to be true, why muster with them and all go down to-gether? If they will go let them go alone.

Anarchists, union labor societies, socialists and many others to numerous to mention prove the faithful saying, "The end will come in itsself when men will unite and their union will not stand." In these organizations any intelligent thinking man has seen the handwriting on the wall whether he has been able to read it or not. In conclusion, men, brave the storm and face the wind for the hurricane, the National is on with all fury. Will you be ready for the change?

L. Z. ZIMMERMAN,
Fredericktown, Mo.

Springfidld Happenings.

Springfield, Ill., Special.—The program at St. John church, which was rendered Jan. 1 at 8 p. m., was very well conducted. The subject being "Lincoln" made it still more appropriate for the occasion. A reasonable large crowd had assembled. Mr. George J. Beard, who was chosen master of ceremonies, called the meeting to order. First was E L. Rogers on "The Occasion." He briefly summarized Lincoln's life and ended with a humorous introduction of the speakers who followed. Mr. Clarence Parker of the editorial staff of the State Capital, spoke on Lincoln as an orator. His address was a master piece of literary production. With the recital of the Gettysburg Address his part was elaborate. Mr. J. S. Wilson, orator of the evening, was next. He spoke from "Lincoln, the Emancipator." It was a master piece of oratory; logically and historically it was elaborate. The thought revealed to the hearers that the speaker possesses a very strong brain, and is destined to reach the highest pinacle of oratory Mrs J. McClain represented Lincoln as a statesman, historically and chronologically. Her paper could not have been better Very nice refreshments were served after the rendition of the program. All were well fed and retired satisfied, though the wee sma' hours had arrived. The Memphis correspondent seems to be contracting zero weather. What is the cause?

Nashville Items.

Nashville, Tenn, Special—Messrs William and George Grays are doing a good grocery business on the corner of Main and Sixth streets. There was a grand social given in honor of Miss Fannie Boyd at the residence of her aunt, Mrs. Annie Douglass, on Cumberland street, Friday night, Jan. 3, 1902. The hostess spared no pains to make it pleasant for the guests—Misses F. Foster, F Boyd, L. Campbell, M. D. Eakin, O. Crutcher and others. The gentlemen were Messrs S. Carter, J. Simpson, S. Tannel, O Harris, F. Erwin and others. The Christian Endeavor of St. John A. M. E. church had their annual election of officers Sunday, Jan. 5, 1902 The following officers were elected: M Sampson Brown, president; Miss Mays, vice-president; Mr. B. Z. Eakin, secretary; Miss Lizzie Dickerson, treasurer; Arnette Coffy, organist; Miss Campbell, chorister. Mr. I Ross, the pastor of Allen Chapel A. M C. church of Cincinnati, Ohio, preached a very interesting sermon on Sunday night, Jan. 5, in St. John church.

Rheumatism Cured to stay Cured Dr. Clark's Rheumatic Remedy will cure any form of Rheumatism however chronic. Complete treatment mailed by the Clark Medical Co, Pittsburgh, Pa., on receipt of One dollar--money refunded in event of failure. Write to-day for circular. Medical advice free to all who write.

E. C. Cooper is The Freeman s agent in Anniston, Ala. Address 1600 Pine street.

PROMINENT IN RAILROAD CIRCLE.

Mr. H. Lecher of 3118 Dearborn street who was severely injured internally and scalded about the body, in the big wreck which occurred on Santa Fe road in Nov. arrived in the city last week accompanied by Mrs. Letcher. Mr. Letcher has been confined in the Santa Fe hospital ever since the wreck. Mr. Letcher had a hard time of it and his case at one time was considered very doubtful.

It is reported that Mrs. Duncan, wife of R. Duncan who was killed in a wreck on the Northwestern a few weeks ago, has been paid $5,000 by the Northwestern Railroad Co. Mr. Duncan had recently bought a tract of land in Michigan and was to soon resign, and move to his newly acquired home in Michigan.

Mr. J. Bryant who was hurt in the wreck on the Santa Fe in Nov. has fully recovered and has accepted his same run on the California limited. Such little things as wrecks where only seven people are killed has no terror for Mr. Bryant.

Mr. F. Alexander of 24th and Wabash streets was in the city this week. Mr. Alexander runs between Chicago and Boston.

IMPORTANT POINTS

GREAT EVENTS IN THE SUBURBAN DISTRICTS.

THE WINDY CITY BY THE LAKES

Budget of News Gathered by a Staff Representative--Society and Local Interests to the Readers of The Freeman.

Chicago, Ill., Special to The Freeman.

The fourth annual charity ball, to be given by the Knight Templar and Blue Lodge A. F. & A. M., will be given at the Coliseum Annex, Monday evening, January 27.

Mr. Davis, husband of Mrs. Era Davis, died at their home on 47th street last week.

Ed Felix keeps a full line of cigars, tobacco, stationery, groceries and everything else you want. Give him your patronage. The Freeman is also on sale at Mr. Felix's news stand, 368 30th street.

Mrs. Dudley, who dropped dead last week, was the mother of Policeman Smith, better known as "Big Six." The funeral was held at Olivet Baptist church.

Mrs. Major of 3247 Dearborn street is quite ill.

Mrs. D. Martin of 3237 Dearborn St., who has been very ill for some time, is recovering.

Mr and Mrs. A. L. Tutt, well known in the theatrical profession, are in the city and stopping at 3208 Dearborn St.

The Royal Benefit League will hold a public installation of officers at their hall, 2821 State street, January 21. All waiters and their friends are cordially invited to attend Good music will be in attendance; admission free.

Poney Moore, proprietor of Hotel de Moore, has gone South for an extended pleasure trip. During his absence Mr. Moore will visit Memphis, Tenn., Hot Springs, Ark., New Orleans La., and points in Texas.

The Brave Men's Club, assisted by the ladies' auxiliary, will give their first grand reception on Monday evening, Jan 21 at their hall, 2821 State street. A very excellent musical and literary program will be rendered

NORTH SIDE NOTES.

Lincoln Lodge No. 3856 G. U. O. of O F. held a public installation of officers for the ensuing year at their hall, 55 N Clark street, Jan. 8. A large and representative audience of citizens from both the North and South Sides were present. District Grand Master W. F Rollins gave a good talk on the Home prospectus for aged Odd Fellows and members of the Household of Ruth. E H. Morris. Grand Master of the Odd Fellows of the United States and the West Indies, gave one of his usual plain, but very interesting talks concerning what the order has accomplished and what it hopes to accomplish. Mr Morris has a peculiar style of his own in presenting his views, which are plain, but very penetrating. It is this same peculiar style that has won Mr Morris phenominal success at the bar of Cook county, and to-day he is recognized as the best constitutional lawyer in the State of Illinois. Mrs. Montgomery, District Noble Governess of the Household of Ruth, also gave an interesting talk. After the installation refreshments were served.

The Leader Fountain 1588 G. U. O of True Reformers have elected the following officers recently:

W. N. Meridith, master.
Mrs H. Eart, W. Mistress.
Charles S. Bell. secretary.
H. Churchill, sick treasurer.
Miss J Overstreet, treasurer.
Eli Grant, guard.
M Ford, sentinel.
Mrs. S. Jackson, right hand supporter.
Aaron Ball, left hand supporter.
Miss Bessie Harris, chaplain.
W. Williams, guide
Mrs Edmonia Keys, assistant guide.

A certain North Side gentleman concluded to get married on the quiet some months ago, so he and his fiance took a little trip away on the South Side, where Rev. J. F. Thomas of Olivet Baptist church, made the two fleeing hearts one, and they returned to their home wearing a broad smile and as happy as two larks. In the meantime Rev. J. F. Thomas promised to mail the marriage papers, but owing to the fact that he lost the book containing the address the license was never sent, and the North-sider has never called for them, which Rev. Thomas still has in his possession, but would like to turn them over to the proper parties. Modesty prevents us from giving the names publicity, but should this notice attract the attention of the above said parties we would advise them to call at Rev. Thomas' office for said papers as it is poor policy for married people to be without the proper credentials, which will explain all.

George Groves, the tonsorial artist at 65 Wendel street, who is noted for his ability as a story teller, has a brand new joke on tap.

HYDE PARK ITEMS

Sunday school at the A. M. E. Mission at 9:30 a. m; morning service at 11 a. m.; Young People's Sunday club at 3:30 p. m.; preaching by the pastor at 7:30 p. m; Literary society meets every Thursday evening. Interesting programs each meeting. Hon. Rathburn, of this city, addressed the Sabbath school on the 12th inst. Mrs. K. S. Wolf, who is a good christian worker, has promised to raise $100 for the new church. A good citizen has given $5,000 to the church of Hyde Park.

A rare dramatic treat, Miss Henrietta Vinton-Davis, the noted impersonator, elocutionist and dramatic reader, assisted by Albert Young, the soloist, will give an entertainment at the Mission Monday evening, Jan. 20th Admission 15 cents; children 10 cents.

Prince Otto, of Hyde Park, is spending the winter hours leisurely at the club.

D. W. McMillan, Mr. Staten's assistant at Hyde Park hotel, will soon leave many warm friends to seek a more congenial climate in New Orleans, La. He will stop at St. Louis enroute.

F. C. Long, head waiter at the Windemere hotel, was not forgotten during the holidays. Good things come to those who wait. A pretty gold headed cane was presented to him by the waiters of his hotel.

Mr. Barksdale left his happy home, the Windemere, for Philadelphia. Mr. Jones also left for Hot Springs.

Geo. W. Price, of the Del Prado, is much pleased, as he thinks winter is nearly over.

C. W. Brown has returned to Hyde Park. He says many a turkey was laid to rest during the holidays.

The Waiters' Progressive League is meeting with much success.

NOTICE:

To introduce our new Jewelry Department to anyone sending us ten cents (mailing expenses) we will send a handsome Brooch or Ring. Write for our new Book catalogue; free! R SE & CO., 561 Wabash Ave. [Mention this paper]. Chicago, Ill.

Ladies This is Your Time.

The one sending me the best add for Webb Indian hair tonic which remove all scalp diseases stop the hair from falling out and permotes the growth. For 1902 I will send you a valuable New Year's present providing you will pay the Express on it. Write names and Express office plainly. J. S. Webb, Little Rock, Ark., 1421 W. 15th St.

America's

Best

Editorially Fearless
Consistently Republican

News from all parts of the world—well written, original stories—answers to queries—articles on health, the home, new books and on work about the farm and garden

The Weekly Inter Ocean

Is a member of the Associated Press, the only Western newspaper receiving the combined telegraphic and cable news matter of both the New York Sun and New York World—daily reports from over 2,000 special correspondents throughout the country.

YEAR ONE DOLLAR

Subscribe for The Freeman and The Weekly Inter Ocean one year, both papers or $1.50. If you order from The Freeman you are entitled to four guesses free in The Inter Ocean's $30,000.00 guessing contest, which expires soon. Address THE FREEMAN, Indianapolis, Ind

Cures Weak Men Free.

Send Name and Address To-day---You Can Have It Free and Be Strong and Vigorous for Life.

INSURES LOVE AND A HAPPY HOME

L. W. KNAPP, M. D.

How any man may quickly cure himself after years of suffering from sexual weakness, lost vitality, night losses, varicocele, etc, and enlarge small weak organs to full size and vigor. Simply send your name and address to Dr. L. W. Knapp, 1169 Hull Building, Detroit, Mich., and he will gladly send the free receipt with full directions so that any man may easily cure himself at home. This is certainly a most generous offer and the following extracts taken from his daily daily mail shows what men think of his generosity.

"Dear Sir:—Please accept may sincere thar for yours of recent date. I have given your treatment a thorough test and the the benefit has been extraordinary. It has completely braced me up. I am just as vigorous as when a boy and you cannot realize how happy I am."

"Dear Sir:—Your method worked beautifully. Results were exactly what I needed. Strength and vigor have completely returned and enlargement is entirely satisfactory."

"Dear Sir:—Yours was received and i had no trouble in making use of the receipt as directed and can truthfully say it is a boon to weak men. I am greatly improved in size, strength and vigor."

All correspondence is strictly confidential, mailed in plain, sealed envelope. The receipt is free for the asking and he wants everyman to have it.

TWO BOOKS IN ONE

History of the Negro Race and History of the Negro Soldiers in the Spanish-American War, combined. Price only $1.25. No Library complete without it. Large commission to agents.

Send for Terms. Price of either book ABOVE, $1.00.

CONTENTS OF THE HISTORY OF NEGRO RACE. Introduction: Beginning of slavery in the colonies.—The New York colonies; Massachusetts, Rhode Island and Connecticut; New Hampshire and Maryland; Delaware and Pennsylvania; North Carolina and South Carolina; Georgia—Habits and customs of Southern colonies. Negro soldiers in Revolutionary times. Negro Heroes of the Revolution. The War of 1812. Efforts for Freedom. Liberia. Fredrick Douglas. Nat Turner and others who struck for freedom. Anti-slavery agitation. Examples of Underground Railroad Work. Slave population of 1860. The War of the Rebellion. Employment of Negro soldiers. Fort Pillow. Around Petersburg. The Crater. Incidents of the war. The end of the war. Reconstuction, 1865—'68. Progress since freedom. Religious progress. Educational progress. Financial progress. Some noted Negroes. Free people of color in North Carolina.

CONTENTS OF THE HISTORY NEGRO SOLDIERS: First Hero of the Navy a colored man. Pen pictures of the daring charges made by Negro soldiers at San Juan, El Caney and around Santiago. Corporal Brown killed at his post while firing a cannon which knocked over the block house and saved the Rough Riders. Sergeant Berry, the colored soldier who was first to raise the American flag on San Juan Hill. The glowing tributes of McKinley, Miles, Roosevelt and many others on the bravery of Negro soldiers. General Morgan advocates Negro officers. Antonio and Jose Maceo, Gomez, Miss Cisneros and the Cuban women cavelry. The Negro paymaster in the army. The Negro poet, Paul Lawrence Dunbar. "Eddie" Savoy, the colored man who outwitted the diplomacy of the Spanish Minister at Washington, etc.

QUESTIONS EVERY PERSON OUGHT TO KNOW.--All answered in the History of the Negro Soldiers in the Spanish-American War: First. How many colored sailors were killed in the destruction of the Battleship Maine? 2. What colored sailor was the first martyr in the Spanish-American war? 3. What colored soldier was the first martyr of the war of the Revolution? 4. What colored soldier had charge of a Hotchkiss gun knocked over the Spanish Block House and saved the Rough Riders in the Spanish-American war? 5. What colored soldier reached the Block House first on San Juan Hill, took down the Spanish and hoisted the American flag? 6. What colored soldier did the same at the Block House at El Caney? 7. What colored man outwitted the Spanish Minister at Washington, D. C.? 8. What greatest general in the United States said the colored soldiers "fought without parallel in the history of the world," in the Spanish-American war?

EVERY PAGE BRIMMING FULL of NEW and interesting reading, with about 43 full half tone and fine engravings of soldiers, officers and scenes of the Spanish-American war, with a fine picture of Aguinaldo. his headquarters, a Filipino lady of Manilla and a brief sketch of the Filipinos and their civilization. Handsome picture of General Nelson A. Miles, major-general in command of all the American army, who said the fighting of the colored soldiers around Santiago was "without a parallel in the history of the world."

432 PAGES, INCLUDING 54 ILLUSTRATIONS IN BOTH BOOKS, AGENTS WANTED.

Send for Agent's Terms **E. A. JOHNSON,** Corner West and Lenoir Streets, **RALEIGH, N. C.**

This Week We Show

The largest and most general assemblage of fine woolens ever shown in the West Prices on SUITS and OVERCOATS made from this select stock will range from $20 upward. The same satisfaction is guaranteed as though double the price were paid as in case of other tailors.

☞ Don't be prejudiced against our output because it is not high priced. It could not be better if we asked twice as much.

KAHN.... TAILORING CO.

Agents Wanted.

Active, energetic young men or women can secure employment as agents for this paper by writing the editor of this page or to The Freeman. Liberal commission will be paid.

Freeman Stations

Nashville, Tenn., Special.—The most popular of all Negro journals, The Freeman, can be secured at: Ideal hotel, 417 N. Cherry street; Kelly's restaurant, Maxwell passage; Davis's shoe shop, 313 Ash street; Brown building of H. Cole; Palace of Surets, 417 Cedar street; 22 Tennessee street, Master Goodman: B. Z. Eakin, general agent and reporter, 512 Cedar street, 'phone 334 Ring 4.

The woman who trifles with her husband's affection wouldn't hesitate to rifle his pockets.

THE FREEMAN IN CHICAGO.

Copies of The Freeman are on sale at the following places:

S. C. Montgomery, 5542 Lake avenue.
G. B. Georgeson, 2106 State
L. Greenberg, 623½ W. Lake.
Mrs. Franksen, 1917 Archer avenue.
W. H. Goetz, 411 36th
L. A. Harris, 360 30th
M. M. Martin, 267 North Clark
J. E. Turner, 5615 Jefferson avenue
E.H. Faulkner, 2938 State
A. F. Tervalon, 2826 State
T. B. Hall, 281 29th
C. Hughes, 135 North Clark
W. H. Monroe, 486 State
J. E. Lewis, 1204 State
Ed. Felix, 368 30th Street.
G. W. MacMilten & Co., 77 E. Harrison.
J. L. Love, 336 27th street.
Harris and Dixon 336 E 30th street.
C. C. McLain. 4902 State.
Cole and Alley, 2811 State
Miss M. Granger, 2940 Dearborn

EDITED BY

W. FORREST COZART,

Mr. C. R. Johnson formerly headwaiter at the Lexington Hotel Chicago is making quite a success as headwaiter at the Vincennes in that city. Mr. Johnson has as his second Mr. Henry Handford.

Mr. Geo. Boyer an old Indianapolis boy and formerly a waiter at the Bates House in that city is now steward on the S. S. Dahlia a government light house tender, which makes Chicago its headquarters. Mr. Boyer is a "jolly old tar" and is well liked by all who know him. Mr. Boyer is a reader and subscriber to The Freeman.

Mr. Geo. W. Scott an old Des Moines, Iowa, boy, and formerly headwaiter at the old Aborn House away back in the '80' and of late years a well known Chicago waiter, is now oyster cook at Williams big restaurant in the latter city. Mr. Scott is the only colored cook employed at Williams, as all the cooks are white and girls are employed in the dining room. Mr. Scott has this position for over two years.

Mr. L. J. Rice of Dayton, O., writes: The Atlas Hotel is now on the European plan exclusively. Mr. W. Smith is the headwaiter and employs about twelve waiters. The waiters here and those that come in contact with at Buffalo were good European waiters. I think that all the colored boys want is a chance and we will show our white brothers what we can do. The boys are giving first class service at the Atlas, which pleases both their employer and guests. All I say is to give us a chance. We will climb up. We also believe that when the colored boys the have same experience with the European plan as the white boys have had the colored boys will be the better waiters. We all enjoy reading The Freeman especially the waiters column and wish it much success.

On Jan. 19, 1901, Mr. Horace Martin headwaiter at the Croxton Hotel, Cleveland, O., died. Horace was a prime favorite with every one in and around the Croxton, which was attested by so many of the guest sending floral sympathies. The waiters and his associates esteemed him as a man among men, and on Jan. 1902 one year after his death his many friends and loving wife will cheerish his memory and fond recollection of the past. Mrs. Agnes P. Martin is now residing with her sister Mrs. C. C. Lewis in Chicago at 3552 Forest Ave.

Jan. 21, 1901, "Major" M. D. Pettis headwaiter at the Ryan Hotel, St. Paul, died in that city. Mr. Pettis was one of the best known headwaiter in the West. Mrs. Pettis, who still resides in that city, and other friends will show tokens of undying love Jan. 21, 1902.

Mr. Albert J. Diggs has been appointed secretary by Mr. W. C. Casey headwaiter at the Leland Hotel Chicago. Mr. Diggs is The Freeman agent at the Leland.

Mr. C. Saunders a well known waiter of St. Paul, Minn., has gone into the catering business for himself. The Freeman wish Mr. Sanders much success.

The following crew is at the Battle House, Mobile, Ala.: J. W. Floyd, head waiter; Dan Johnson, second waiter; J. S. Davis, captain; Elie Johnson, captain; Allen Johnson, secretary; Wm. Troter, Dan Powell, Thomas Libity, Ed. Carter, Willie Chanie, Joe Poter, Sheridan Johnson, Ed. Poter, Alexander Williams. Caffe: J. P. White, head waiter; Joe Olliver, captain; Dave Andrews, John Mayo, Sydnie Johnson, Boso Thompson.

Mr. W. Forest Cozart, late headwaiter at the Hotel Gibbs, Buffalo and formerly of hotels in Columbus, Denver Duluth and other western cities is now Chicago correspondent of The Freeman, of Indianapolis, and is in charge of the business of that publication in Chicago. The Freeman is the leading colored race paper of the country.—Hotel World.

Mr. Thomas H. Frames, head waiter of the Knutsford hotel, Salt Lake City, right royally entertained his waiters on Christmas eve with a "Stag Corner" at 430 State street, in that city. A neatly embossed program for the occassion was printed which bore the "menu:" G. H. Mumm Loving Cup, with fresh strawberries; Jack's Special Highballs; Egyptian; Coffee Kirsch; Bromo and Seltzer. Mr. Frames always gives as he puts it, "a touch of 'high life' to his waiters on Christmas."—Hotel World.

Mr. S. S. Steele, the popular headwaiter of the Baltimore, Hotel, Kansas City, Mo., has been declared the winner of the gold medal in the waiter's prize contest conducted by the Kansas City Sun. The contest was a close one and Mr. Steele is to be congratulated upon his victory. Mr. Steele is highly esteemed by all that know him, which was attested by the waiters employed at the Baltimore who presented Mr. Steele with a gold headed cane which cost $20. Mr. Steele has just become a member of the Headwaiter's Association.

Mr. W. D. Samuels secretary of the W. R. B. P. lodge of Chicago writes: Mr. Jas. P. Earley the popular headwaiter at the Auditorium hotel was presented with a beautiful initial ring set with diamonds, by his crew as a Xmas present. The presentation speech was ably delivered by Mr. G. J. VanChen. L W. Farrell one of the best known waiters in Chicago, dropped dead last week. Mr. Farrell was at one time head waiter at the old Madison House now the Wellington, corner of Wabash and Jackson streets. Chas. Lewis a waiter of the Auditorium has just returned from a hunting trip down in Indiana. Mr. Eugene Thompson of the Auditorium spent the holidays visiting his mother in Louisville, Ky. The waiters are anxious each week to see the Freeman as it is so interesting, especially the Waiter's Department, which is so ably edited by our friend W. Forrest Cozart. All the colored waiters should send in their subscription and help those along who are helping us.

The Angelus Hotel, the pride and palatial hotel of Los Angeles California, opened on December 30 for dinner and strange to say not a colored face is to be seen about the hotel except in the barber shop where a colored man wearing a neat uniform and cap is seen dusting the clothes and hats for the customers. White waiters are seen in the cafe which takes something after the style of the famous "Wellington Limited," Wellington Hotel Chicago, though nothing in style or grandner to suggest a comparison between the two. The wainscoating is finished in mahogony while the walls are a plain cream color, with brilliant chrystal cut glass globe chandeliers making a very beautiful and attractive place at night. Each table is separated by a high six foot partition with stationary upholstered cushion seats. Each compartment may be arranged to seat as many as six people. The main dining room is about 50x85 feet and both girls and men are employed as waiters with two headwaiters one a woman who has charge of the girls and they serve two rows of two seat tables on one side of the dining room while the men serve the three rows on the other side. These tables are two, four and six seated with some extention tables for larger parties. The headwaitress dresses in elegant style, black; the girls in perfect white with high standing collars and white bow ties. The waiters wear aprons strange to say, with short cut jackets and white ties with side towel on their arm. The headwaiter wears the usual dress suit but it is rather a compromising object for such a position, as one would expect to see at the Angelus Hotel. The chairs are prettily finished like the delicate tete-a-tete parlor chair, painted a delicate gold with very low backs. Candalebra on each table with a flower shaped globe something like a tulip. The china is a very delicate green and brown blended, while the silver is the most unique the writer has ever seen, excepting the chafing dishes and silver covers which look extra large. The chandeliers are large crystal cut glass bowls about ten ft apart. No small lights along the walls or columns.

Yours truly,
E. T. MONTGOMERY,
Los Angeles, Cal., Jan. 11, 1902.

A headwaiter, in accepting charge of a dining room, has assumed a very grave responsibility. The success of your present proprietor and your several waiters lie, to a great extent, within your hands. In the first place, to you the waiters look for wisdom to determine what is right or what is wrong. (I mean an up-to-date waiter, one that is not afraid that he will over do his duty.) To you they look for an impartial decision when there is need of any to be given; to you they look for you to hold up the honors of the colored waiters wherever you go; to you they look for a proper share of extra compensation, if there is any to be had, so that their expenses do not absorb every penny that they make. Then, whenever we as headwaiters consider those facts, we feel that we are safe, and without any fear of not having success wherever we may be placed. I think every headwaiter without this feeling is not capable of having charge of a room, and need never expect to have any worthy success on this shore. So let us not worry over the work before us, but try to do well whenever we can and wherever we go or be placed. If every headwaiter in charge of rooms, this new year of 1902, throughout the land are imbued with this kind of spirit, if by their examples and their efforts endeavor to instill this spirit into the minds of their waiters, they will do their work nobly and well. Then we will build up a feeling against the half of them. We will very soon discover that the majority of the best hotels throughout the land are filled with worthy colored waiters. Without that we may never expect any great success as headwaiters.

P. P. HARRISON,
Headwaiter at The Grenada.

Dear Friend Cozart—Pardon the remarks, but I wish to say it certainly is a pleasure to pick up The Freeman and read after your able writing. Awhile back there had began to be so much rag chewing from this one and that one in the hotel column that I began to get disinterested. I truly hope you will continue to lend your support to The Freeman hotel column.

GEO. J. WILSON,
Headwaiter Kirkwood Hotel.
DesMoines, Iowa.

Church and General News.

ANSONIA, CONN., Special.—Rev. G. A. S Bell, presiding elder of the New England conference, held his third quarterly conference at the Clinton A. M. E. Z church, on Derby avenue, on Friday evening, Jan. 3d. Quarterly meeting was held Sunday, Jan. 5th, at the A. M. E. Z church, of which Rev. L. H. Taylor is pastor. Love feast was held at 10:30 a. m., conducted by Presiding Elder Bell, and at 7:30 p. m Rev. Bell preached a very able sermon, at which the Lord's Supper was administered. The revival services have begun in Clinton church, also in Mascedonia church. Mrs. Alice Ferguson lett on the 11th inst., to visit her mother in Florida, who is very sick. We hope for her a speedy recovery. Mr. and Mrs. Andrew Ferguson entertained Rev. and Mrs. Basie and I. Watts at dinner Sunday afternoon. Rev. Roscoe, of Mascedonia Baptist church, was agreeably surprised with a purse containing $10 and other things, John R. Prince being the chief mover in the surprise. Moses Diggs, who has been in the employ of Mr. Farrel for more than twenty years as coachman and butler, was presented with $10 by Mr Farrel, $10 by his son-in-law, Judge Bryant, and a great many valuable presents from Mrs. Farrel. A gold medal with Mr. and Mrs. Farrel's name engraved thereon was also presented to him. Mr. Diggs is very much thought of in the family. He is the paymaster for all the help. Mr. Diggs is a member of Mascedonia Baptist church, and Mr. and Mrs. Farrel have helped the church materially through the influence of Mr. Diggs.

Lorain Items.

Lorain, O., Special.—The week of prayer at Second M. E. church was well attended. Two joined the church last Sunday night, Mr. and Mrs. John W. Johnson of Sandusky, O. The Sunday School elected the following officers last Sunday, G. T. Brown, superintendent; Thomas Williams, assistant superintendent; Robert Pulley, secretary; Chas. Redmond, assistant secretary; treasure, Miss Bertha Gibson; Clarance Stewart, Lib. Asst.; Clifford Harden, organist; Miss Delia Stewart, Mrs. Nettie Williams Class No. 1, Miss Gertie Williams Class No. 2, Rev. W. H. Redmond Class No. 3, Mrs Mattie Coleman Class No. 4, Miss Bertha Gibson Class No. 5. Miss Venie Moore is improving. The Second Baptist church is holding a week of prayer.

New Notes.

Carrollton, Mo., Special.—Miss P. Erline Jackson traveling agent for the Western Recorder of Macon, Mo., was in our city last week. Eugene Woods was glad to meet her. The rally at the Second Baptist church was quite a success collection $59.09 Rev. W F. Botts is it new pastor. Rev. M. Thompson of Macon City was with Rev Botts. Miss P. Erline Jackson made a short talk at the A. M. E. church Sunday.

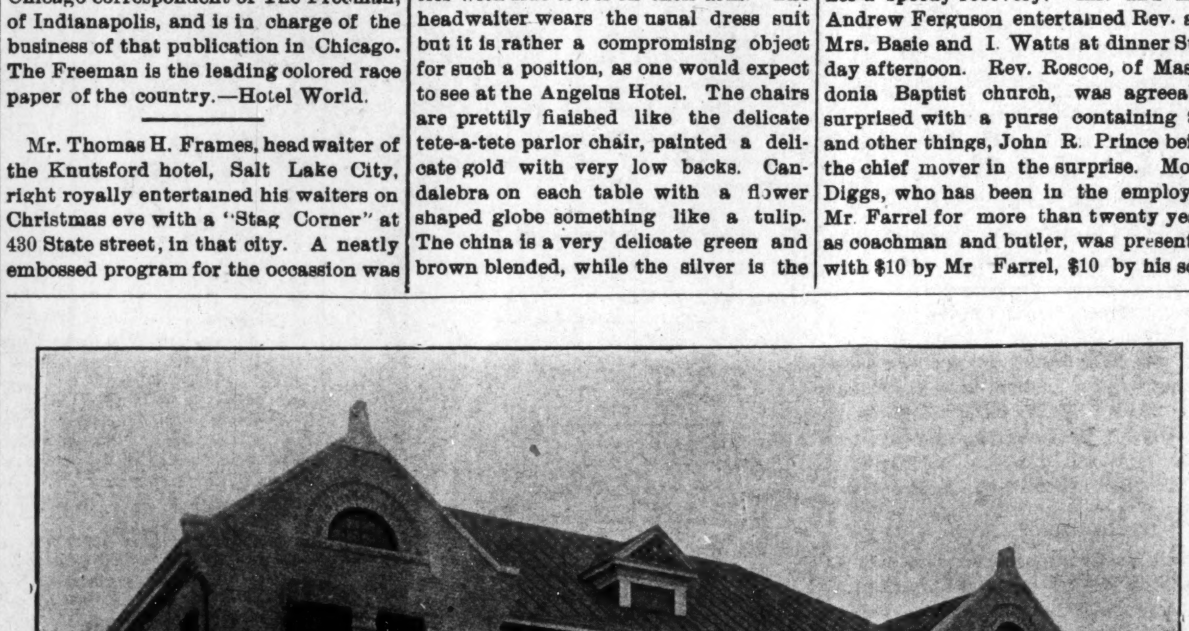

MESS HALL AND BOYS' DORMITORY, DEAF, DUMB AND BLIND INSTITUTE, AUSTIN, TEXAS.

BUSINESS MEDIUM.

MRS. MARTH, the world renowned and highly celebrated business and test MEDIUM reveals everything. No imposition. Can be consulted on all affairs of Life, Business, Love and Marriage a specialty. Every mystery revealed, also of absent, deceased and living friends. Removes all troubles and estrangements, challenges any Medium who can exceed her in her startling revelation of the past present and future event in one's life. Remember, she will not, for any price, flatter you; you may rest assured you will gain facts without nonsense. She can be consulted on all affairs of Life, Love, Courtship, Marriage, Friends etc., with description of future companion She is very accurate in describing missing friends, enemies, etc. Her advice upon sickness, change in business, journeys, lawsuits contested wills, divorce and speculation is valuable and reliable. She reads your destiny—good or bad; she withholds nothing.

MRS. MARTH tells your entire life—past present and future—in a DEAD TRANCE, has the power of any two mediums you ever met In tests she tells your mother's full name before marriage, the names of all your family, their ages and description, the name and business of your future husband, the name of your next, if you are to have one, the name of the young man who now calls on you, the name of your future husband, and the day, month and year of your marriage—how many children you have or will have—whether you are married or single; whether your present sweetheart will be true to you and if he will marry you; if you have no sweetheart, she will tell you when you will have, and his name, business and date of acquaintance. ALL YOUR FUTURE will be told in an honest, clear, plain manner and in a dead trance. Mothers should know the success of their husbands and children, young ladies should know everything about their sweethearts or intended husbands. Do not keep company, marry or go into business until you know all, do not let silly religious scruples prevent your consulting.

Madame is the only one in the world who can tell you the FULL NAME of your future husband, with age and date of marriage, tells you whether the one you love is true or false.

There are some persons who believe that there is no truth to be gained from consulting a Medium, but such beliefs are contrary to the truth. It is only from the lack of discrimination that such a conclusion can be reached. It is not everyone who placards himself or herself as a Medium that can stand a test of what he or she claims. And a person of any enquiring mind may ask the reason why. It is simply that these advisers do not take the trouble to study human nature. They do not spend their thoughts for a moment with acquiring the art of phrenology and kindred branches that will have a tendency to make the pathway to the road of the business clear and devoid of obstacles.

It is an undeniable fact that persons will come for advice—in full knowledge of what they want to know, and yet as soon as they confront a Medium they try their utmost endeavor to dispel from their minds what they know so as to hear if it will be rehearsed by the Medium. To get the secret out of a person by "pumping," in no few cases, is the art used by many unprincipaled Mediums, but to take hold of the hand and gain control of the mind thereby, is a matter of impossibility to most of them. And yet this can be done, and by consulting MRS. MARTH this seeming mystery becomes a realization.

This subject has received no little attention by eminent men and even college professors. So it proves conclusively that although there are infringers in our midst with "oily tongues," perhaps, the gates of wisdom have not been closed to the entire profession.

It takes a great deal of study to become an accomplished Medium, and by a continuous and untiring effort, the key to the well of apparently unfathomable mysteries have been procured by MRS. MARTH for the benefit of humanity. By letter, advice $1.00. Hours from 10 a. m. to 9 p. m. All letters must contain stamps for answers.

MRS. M. B. MARTH.
816 West 31st NEW YORK CITY

HOTEL de MOORE

AND

Turf Sample Room

CHOICE WINES, LIQUORS AND CIGARS.

PONEY MOORE
Proprietor

Thirty Elegantly Furnished Rooms, Cafe in connection. European Plan. Prices Reasonable.

Steam Heat, Electric Lights, Bells, Baths and Speaking Tubes in connection with every room.

ILLIARD AND POOL IN ANEX.

171, 173 & 175 TWENTY-FIRST ST.
CHICAGO, ILL.

THE WAITERS' MANUAL

Price $1.00 Every waiter who wishes to make money should buy this book. Every headwaiter who desires to make a reputation should advise his men to obtain it.

Comp iledby W. Forrest Cozart HEAD-WAITER

CONTENTS: How to Become a Good Waiter; How to Get Up an Order How to Serve Meals; How to Serve a Banquet; Remarks to Young Headwaiters etc., etc., etc. Address: THE FREEMAN, Indianapolis, Ind.

The Greathouse

220 Indiana Avenue,
INDIANAPOLIS, INDIANA.

Choice Liquors, Wines and Cigars

Trade Solicited on Merit of Goods

Pool and Billiard Parlors.
......New 'Phone 3026

Prop. ARCHIE GREATHOUSE

Shine on! It not only gives a high, glowing, durable polish to all metals, but the polish

Bar Keeper's Friend

lasts, it will shine on! It benefits all metals, minerals or wood while cleaning them. 25c 1 lb box. For sale by druggists and dealers. Send 2c stamp for sample to George William Hoffman, 295 E. Washington St., Indianapolis, Ind.

Service Resumed

SEASON 1902

FLORIDA LIMITED

VIA

Louisville & Nashville R. R.

—TO—

Jacksonville and St. Augustine

AND ALL POINTS IN

FLORIDA

A DAILY SOLID TRAIN

Through Coaches, Drawing Room Sleepe Dining Cars.

STEAM HEAT P NTSCH GAS

The Fastest and Finest Service South

For time tables, maps, rates and Sleeping Car reservation, address

C. L. STONE, G. P. A., LOUISVILLE, KY.

The Louisville & Nashville Railroad

Operates the Finest Passenger Service in the South. The equipment is up-to-date, the road bed without an equal and the time the fastest. Through trains of magnificent Coaches and Drawing room Sleeping Cars between

Chicago, Cincinnati, Louisville, Evansville or St. Louis and Nashville, Memphis, Birmingham, Mobile, New Orleans, Pensacola and Jacksonville,

Through the historical and scenic regions of Tennessee, Alabama, Mississippi, Louisiana and Florida.

For descriptive matter, time-tables and maps, address
C. L. STONE, General Pass. Agt.,
LOUISVILLE, KY.

SUBSCRIBE FOR THE FREEMAN!

THE FREEMAN

A NATIONAL ILLUSTRATED COLORED NEWSPAPER.

PUBLISHED EVERY SATURDAY
At 309 Indiana Avenue,
INDIANAPOLIS, INDIANA.

SUBSCRIPTION RATES:

☞ Any part of the United States and Canada, one year, postage paid $1.50
Six Month .... .85
Three Months .... .60
Foreign Countries........$1.00 extra

Send money by express, money order, post-office order or registered letter.

Agents wanted in every town and city not now occupied, and liberal inducements will be given to the same. Send for our extraordinary inducements.

ADVERTISING RATES:

Five cents per line. Base of measure—solid agate, 14 lines to an inch, 276 lines in a column. Special position 25 per cent additional. ☞ No advertisement inserted on first page. Special rates on standing professional and business cards. Reasonable discount for long time and space. Reading notices 10c per line. Special rates on WRITE UPS.

Entered at the postoffice at Indianapolis, Indiana, as second class matter.

All matter should be addressed to

THE FREEMAN,
INDIANAPOLIS, IND.
GEORGE L. KNOX, Publisher.

SATURDAY, JANUARY 18, 1902.

THE CRUMPACKER RESOLUTION.

The Crumpacker resolution is not as innocent as it looks. It admits the right to disfranchise; so does the constitution. The framers of the constitution, however, did not have in mind a class of people that were to be persecuted through its disfranchising provisions. The Crumpacker resolution if carried would do no more than make emphatic a constitutional truth, which truth operating against a single class of people is of more danger than if the same was in continual abeyance. The revival of that truth, the result of which was unforseen, and hence unprovided for, under the now existing circumstances, when the political and civil stocks of the Negroes are none too strong, means that disfranchisements and reduced representation in Congress are matters of flagrant barter; one being but the price of the other. And in neither instance is the Negro consulted, although he is the party at issue and the one affected by the proposed transaction.

What will it profit the Negro race if there is a reduction in Southern representatives if the same is paid for by political emasculation—disfranchisements with impunity? The popularity of disfranchisements is the thing of which to be afraid—the tendency towards disfranchisements, boomed along by the National Legislature. How long will it be before other States get to having "methods" in which they are indulged by the country's Congress?

The letter of the constitution permits disfranchisements with their penalty. But, as stated before, the framers of the constitution foresaw no such condition of affairs as now confront the American people. The spirit of the constitution is against the whole business. It would be far better for the colored voters to go joyfully to their disfranchisements by States that have persecution for an aim rather than exact a pay by the way of reduction of Federal representation in Congress, and they, these disfranchisements, thus become infections. If this sanctioning on the part of the general government does not obtain the time may come, will come, when, from the sense of shame or from fitness on the part of the colored voters, the political embargo will give away to a new order of things as it should be. But not so if Congress recognizes disfranchisement as a part of the body politic of this country, even though supported by the constitution — the circumstances, the unforseen circumstances, having all to do with it.

TO SUCCEED NAVAL OFFICER WEBRE.

Although Naval Officer Webre of New Orleans, La., has not been dead twenty-four hours, at this writing, yet the plans to succeed him have already developed. The plans seem to be in line with that policy which is being introduced at the expense of colored office holders. President Roosevelt has said or intimated that he meant to fill the offices with decent Republicans if they could be found, but if they could not be found then decent Democrats. It is conceded that Webre was a decent colored Republican, and more, there are others there who are just as decent and just as able as Webre; colored men, not white men.

The position held by Webre was considered a plum, something like $4,000 or $5,000 a year, but the race is not so blessed with such positions that they can afford to yield them up without protest. If it is the determination to wrest that class of positions from colored men because they are thought to be too good, then they should find some way to even up in the matter. The colored man's support is not despised from all quarters, and its up to them to see to it that it is always sought

Webre should be succeeded by a colored man; a place lost at this time is irretrievable, seemingly. It cannot be afforded. The Freeman protests against any innovation that seeks to minimize the colored man's chances of livelihood regardless of the source of emanation. The colored people the country over will watch carefully the trend of future events—risking the loss of their political and civil lives in order to gain their political and civil lives

---

The Daughters of the Confederacy that is, some of them, have protested against the production of Uncle Tom's Cabin at Lexington, Ky. They insist that the story is overdrawn, and hence does not portray the true master and slave relationship as it existed. Sentiment might suggest the withdrawal of the production since it serves to keep alive memories that, perhaps, should be sleeping, but not because the work is a tissue of over-colored statements. There were good masters and there were bad ones. The bad ones predominated. It had to be so for the eternal law of human subjugation is intimidation—the Legrees are not all dead yet.

It would be hard for the rankest fiction to enact slavery scenes that would surpass some of those enacted in this very christian civilization of ours. But we view it now somewhat as the Daughters of Confederacy, "Let the dead past bury its dead." It is not the period for dragging forth those hideous skeletons of the past to affright those of to-day. Slavery must have been a monstrous evil or else this conscience stricken land would not have poured fourth its thousands of able bodied sons and its millions of money at the behest of red handed war as a sacrifice to its insatiable maw. It was no fairy dream But it is over. If the story conjures up the past, inflaming rather than pleasing, teaching anew the lessons of classism and hate, then, for the good of the racial situation, the production ought to be doing its farewell turns on the stage. The book will be read by those interested in the past and with profit. The author, Mrs. Stowe, who conceived the glorious story, put it forth in the proper time, when it was most needed. But happily that period is over. Requiescat in pace.

The French Protectorate of Tunis will soon issue many thousand circulars among the Southern Negroes of the United States, hoping to attract to Tunis a class of skilled agriculturists.

The French Colonizers' Society, which has lately been making great efforts to persuade unemployed French youths to emigrate to Tunis, believe that there are hundreds of Negroes dissatisfied with the United States and longing for an opportunity to emigrate to some new and profitable field. The society declares that the Negro constitution is fitted for the climate and for making the best of the agricultural specialties of the country, which include cotton and tobacco.

Two acres of land are offered to each newcomer who has serious intentions of remaining in the Protectorate, and who declares his willingness to advance a portion of the cost of his transportation.

A SMOKER.

The Iron Leaguers will hold a smoker on the evening of January 23, 1902. The political situation as it affects the colored citizens of the State of Indiana and the city of Indianapolis will be discussed. Colored men from any part of the State will be welcomed. The following well-known colored men will appear before the League:

Remarks.......Benj. Wilson, President
Toastmaster..........James N. Shelton
Iron League.....................G. Brewer
Organization..........Wm M Lewis
Republican Party.........G. L Knox
Lincoln..............W. E. Henderson
Own Duty.......................J. H Lott
The Negro Republican Newspaper.....
..........................Geo. Stewart
Candidates........................I D. Blair
The Flag..........J. Wesley Bridges

It is now stated that in order to placate the South that such men as Deveaux, Rucker of Georgia, Hill of Mississippi, Lee of Florida, and other prominent Negroes are to lose their positions. It is hardly likely that such a drastic policy will be attempted by the President as much as he desires to find favor with the South He, it is thought, will be the colored peoples' president as well as the whites.

The Fisk Jubilee Singers of Nashville, Tenn., chanted the Lord's prayer at the opening of the Assembly at Albany, N. Y., Jan. 9th. It is said that the chant made a profound impression.

School No. 19 will be known as the Frederick Douglass school. Wednesday evening appropriate exercises were held in the memory of the great Negro who did so much to prove that the Negro race was worthy of salvation. Mrs. Horace McKay, who knew Mr. Douglass personally, delivered an address upon his life and character. Miss Cropsey, the assistant superintendent of the Indianapolis schools, members of the School Board and others made short addresses touching the life and career of the well-known Douglass Quite a number of colored people were in attendance who seemed to appreciate the beautiful exercises and the worthy tributes of respect to a worthy individual, whose life stands out in the clear, a true inspiration to the struggling colored youths. Mrs Landonia Williams is principal of the Frederick Douglass school.

The sad intelligence of the death of Rev. P. A. Hubbard, financial secretary of the A. M. E church, swept over the country on Tuesday. He was ill but a short time and his death was wholly unexpected. He has made an excellent secretary and was in direct line for the bishopric The Bishops have met in Philadelphia to fill the vacancy caused by the demise of Mr Hubbard. Among those who are likely to succeed him are Rev. E. W. Lampton, Greenville, Miss., Rev. John Hunt, Baltimore, Md, Rev. T C Denham Texas, Rev. J. M Turner, Kentucky, and J F. Flipper, Georgia The choice will be made in a few days.

The Epworth League of Simpson Chapel tendered its president, Geo. L. Knox, a reception Thursday evening, Jan 16 The vice-presidents of the occasion were Abraham Tribble, Mrs Carrie Ross, Misses Eliza Barbee and Fannie Collins. Miss Edna Scott, secretary. Mr. Knox, who has recently returned from his trip South, spoke of some of his experiences He is very much impressed with the thrift and energy manifested by the people generally. He thinks the opportunity for making money is nowhere lacking. Abundant evidence of prosperity was on every hand, proving that the people had not been negligent of their opportunity.

It is said that Hon. H. P. Cheatham was the victim of a charge wherein a woman figured. If such be the case it was an extremely low and contemptible trick whether there was a real woman in the case or a fictitious one. If one is marked to go via the woman's route, neither women, men nor plans will be found wanting. Either will be on schedule time, while some fool, powerless to save, but strong in destruction, will glut to satisfaction at his havoc

---

The Epiphany number of the Colored Harvest is full of choice reading for its colored readers and for those interested in the colored people. The Harvest is a quarterly publication devoted to the support, education and training of priests for the colored missions. It is the product of young colored men of St. Joseph's Seminary, a Catholic institution of Baltimore, Md.

The 15,000 Negro voters of Indiana will be wise if they do more thinking in the future and less talking. It is useless to call attention to the situation; they that run can read it. The 15,000 voters will do well to observe the movements of the administration at Washington. 'It is better to be done up by the enemy than flimflammed by friends."

The Freeman failed to give credit to the article, "Henry O Tanner, the Artist," which appeared in the issue of January 4 The article was from the pen of Booker T Washington, written expressly for the Congregationalist and Christian World of Boston, which publication kindly permitted The Freeman to use.

While the Crumpacker resolution inferentially admits the right of a State to disfranchise its citizens (a thing which cannot be admitted under our form of government inferentially nor otherwise) yet it seems to be the only effective way in which injustice to suffragists can be rectified.—The Church Observer, Mobile, Ala.

Congressman Crumpacker ought to have a bill passed indemnifying the families of the lynched citizens as well as those of lynched foreigners. The Journal of this city is right when it says it looks if more protection is to be accorded foreigners than citizens.

The appointment of Mr. John C. Dancy to the office of Recorder of Deeds of the District of Columbia is a fitting recognition of a capable gentleman, who is a worthy successor of the late Mr. Douglass in more ways than one. That he will administer the office without saying.—The American Presbyterian.

The moguls of the present administration made it so plain that there was to be a generous distribution of jobs that the colored men actually, armed with brooms, went down to the court house for a clean sweep. A clean sweep for who?

It is a singular fact that of all the positions in the State under the Federal Government, held by white men who are seeking reappointment not one of them is opposed by colored men, but on the other hand, nearly all of the colored office holders are being opposed by colored men. This shows unity (?) with a vengence —The Savannah Tribune.

Many of the leading colored men of Indiana have decided to organize the 20 000 Negro voters of the State into an independent political party; they claim that the leaders of the G O. P. Lily White party are not giving them any of the plums —The Progress, Omaha, Nebraska

---

Speaking further of cartoons, it is worthy of mention that The Freeman and The Colored American of last week had a cartoon each, of the aptest sort that we have seen in Negro journalism 'Rah for both of them!—The Baptist Vanguard.

Says the Daily World of Dallas, Tex, in self laudation at its advent as a daily: "Good morning, Miss Dallas Daily World." We trust it may be good morning for a good many mornings, and never "good night"

The Township Trustee thinks that there are too many Justices of the Peace. He thinks three can do the work. He is a little late in the discovery, but it will be all right so Mr Blair is one of them or it might be Mr. Mack.

What the Negroes need most to make themselves felt and heeded is more business and a greater interest in commercial affairs. The Reformers have started the boom, let others follow.—The American Eagle, St. Louis, Mo.

The Colored Junk Dealers Association of Washington, D. C., has been organized. It beats no association. Commercialism is the slogan for the future.

A colored man for County Commissioner Why not? The right to vote includes the right to be voted for. Have the 6,000 voters thought of that?

It is evident that the bungaloo days are not numbered notwithstanding the anti-election day promises. They managed to catch the colored boys.

Those that give material support to the colored people are their friends. They rely on the courts for protection. Political parties will no longer have that distinction.

Chas. H Stewart, general correspondent and an associated press man, was in the city last Saturday. He was on his way south.

Dr. James Fitzbutler, son of the late Dr. Henry Fitzbutler, was in the city a few days this week, the guest of Elwood C. Knox and Dr. S. A. Furniss.

It will be extremely unfortunate if politics be the means of arraying any considerable class of whites against the colored people

---

They say that the Negroes of Alabama are registering and paying poll tax to beat the band.

The 6,000 Negro voters of Marion county will endeavor to know what will happen the next time.

C. M. C. Willis, Geo. L Knox or John Puryear would make good County Commissioners.

H. T. Kealing of the A. M. E. Church Review, was in the city a few days of last week.

C. A. Webb, the house mover, has been suggested for Recorder.

OUR CHRISTMAS NUMBER.

The Christmas number of The Freeman of Indianapolis, the pioneer illustrated Negro newspaper, is a magnificent edition from every point of view. An excellent, large sized, half-tone of Booker T. Washington occupies the front page, and is only one of the many portraits of prominent people, with accompanying write-ups which grace this valuable number. — The Enterprise, Omaha, Neb

The Christmas issue of The Freeman is one of the largest Negro papers in the world, and is a healthy exhibit of the progress of the Negro in journalism in this country. The faculty of the Arkansas Baptist College appears in that number in good shape, while the first page is graced with the cut of that eminent educator, Prof. Booker T Washington. —The Arkansas Appreciator.

We have not seen the Christmas number of The Freeman, but the favorable impression the edition has made on the minds of its readers is flattering We are always glad to hear appreciative remarks from Negroes in behalf of Negro journals, especially the character and kind represented by The Freeman.—The Florida Sentinel.

Mr. G L. Knox—As a subscriber and reader of The Freeman I wish to compliment you on the excellency of the Christmas number of The Freeman. It is a great paper, and performing herculean work in solving the so called race problem On with your good work, Mr. Knox, and success to you in upbuilding the Negro race.

I. H. TANNER,
519 E. Houston street.
San Antonio, Tex.

POLITICAL NOTES.

If that illustration in the Indianapolis Freeman means anything "Tom The Tattler" must to have had one more good Thanksgiving dinner. Why things even looked good in the picture.—The Houston Van, Texas.

Don't be afraid to claim your right to vote by the fact that your father was a soldier; even if he perchance should be a confederate soldier and you are a Negro. Such is possible —The Weekly Press, Mobile, Ala.

The tenor of the correspondence to The Colored American from the Philippine Islands is that color prejudice is on the increase The "noble" American army officers are leaders in this nefarious work. — The Colored American, Washington, D C.

It is rumored that Mr Henry Y. Arnett has been tendered the position of private secretary to Consul Crossland, and Mr. Charles E. Hall, a rising politician of Chicago, is slated for the Sierre Leone consulate.—W. T. Menard in New York Age.

A Race Lover.

Editor Freeman—I am very much delighted with The Freeman. It is the very kind of a paper I so long wished to have. I love it, my family loves it. I shall never be without it. Why? Because I am a Negro, my wife is a Negro, my family are all Negroes. Even my horses are Negro horses—they are black horses Cattle and hogs are black; they are Negro stock. Even my land is black land. So you see I have a right to love the Negro paper and must have great interest in the Negro race. May God help you to continue on as a great leader of the Negro race. You shall be rewarded. MARTIN E THOMAS.
Summitt, Miss.

GET MARRIED.

Addresses of all nationalities of ladies and gentlemen who wish to correspond for pleasure or with a view to marrying address 10 cent 3 for 25 cents, send money or stamps. All business strictly confidential. Address to Box 121 Liberty Center, Ohio.

HOT SPRINGS, ARK., NEWS

Budget of Items from the Vapor City of Interest to the Readers of The Freeman--Reception, Etc.

Hot Springs, Ark., Special. — The colored people of this city are among the most progressive in the State. Quite a large number of them own their own homes, which speak well for their enterprisingness. The reception given by the Forty Kids' Club, Jan. 8, at their new quarters, was a brilliant affair and one long to be remembered by its members. The room was very neatly decorated with everything necessary to make it suitable for the occasion. The club is composed of some of the best young men of the city. After the young men and ladies had enjoyed themselves pleasantly refreshments were served in abundance. The club is officered as follows: Wm. McAdoo, president; Geo. Henderson, vice-president; Will Nash, secretary; Walter Turntine, treasurer; Erm Woolridge, chairman of committee of arrangements. We wish the Forty Kids Club success. Mrs. Lucy Battles, formerly a resident of this city, died quite recently in Little Rock, Ark. The newly organized Durr & Starland brass band under the leadership of Prof. Black, will soon be ready to fill all engagements. Wish them success. Mrs. Nancy Foster, 5 Sparrow street, has returned home again after having been called away to Pine Bluff to attend the funeral of her mother, Mrs Jennie Williams, of that city. If you want to get a good, clean and square meal for 15c call around to the K. C. restaurant, 517 Central avenue. There you will be waited on politely and get your money's worth. We are glad to have with us Mr. Poney Moore of Chicago, Ill, proprietor of Hotel de Moore and Turf Sample room of that city. We wish him a pleasant stay. Mr Henry Curvin has charge of the dining room of the new Waverly Hotel of this city. He has associated with him as captain of the watch Mr. John Button, also has a select crew of eighteen at his command, and is giving the best of satisfaction. Mr. and Mrs. Ed Witherspoon of No 30 Jasper street, were blessed recently with a fine baby boy in their family. Mr. James Mitchell, a well-known citizen of this place, died quite recently. The Freeman extends its sympathy to the bereaved family in their affliction. Among the many late arrivals in Hot Springs for the season are Messrs. George Cox of Pine Bluff, Ark., Ed Mathew and James Gist of Colorado, J. P. Fergeson and Frank Anderson of Kansas City, Mo., John Sheldon and Fletcher Pruit of Texas. The Freeman wish them a pleasant stay among us. Visitors' Chapel A. M. E Church Directory—Sunday school, 2 p. m.; preaching by the pastor, 11 a. m. and 7:30 p. m.; Christian Endeavors meet Sunday at 4 p m; class every Tuesday night at 8 o'clock; prayer meeting Friday night at 8 o'clock.

Copies of The Freeman may be found at G. F. Baker's shoe shop every Saturday, 1128 First Avenue, Birmingham, Ala.

TRADE-MARK.

BEFORE USING HARTONA

TRADE-MARK.

AFTER USING HARTONA

HARTONA

POSITIVELY STRAIGHTENS
—ALL—
Kinky, Knotty, Stubborn, Harsh, Curly Hair.

HARTONA makes the hair grow long, straight, beautiful, soft, and glossy. Cures Dandruff, Baldness, Itching, Eczema, and all Scalp Diseases. Prevents Falling Out of the Hair and Premature Baldness. **HARTONA POSITIVELY STRAIGHTENS THE KINKIEST HAIR.** Guaranteed harmless. Sent anywhere on receipt of price—25c. and 50c. per box.

HARTONA FACE BLEACH will gradually turn the skin of a black or dark person five or six shades lighter, and will turn the skin of a mulatto person almost white. **HARTONA FACE BLEACH** removes Wrinkles, Dark Spots, Pimples, Freckles, Blackheads, and all Blemishes of the Skin. Guaranteed absolutely harmless. Sent to any address on receipt of price—25c. and 50c. per bottle.

Hartona Remedies are absolutely guaranteed, and your money is positively refunded if you are not perfectly satisfied. Write to us, and we will send you free a book of testimonials of more than one hundred people in your own State who have used and are using Hartona Remedies.

SPECIAL GRAND OFFER. Send us One Dollar and mention this paper, and we will send you three large boxes of **HARTONA HAIR GROWER AND STRAIGHTENER,** two large bottles of **HARTONA FACE BLEACH,** and one large box of **HARTONA NO-SMELL,** which removes all disagreeable odors caused by Perspiration of the Feet, Arm-Pits, &c.

Goods will be sent securely sealed from observation. Write your name and post-office and express office address very plainly. Money can be sent in Stamps or by Post-Office Money Order, or enclosed in Registered Letter or by Express.

Address all orders to—

TRADE-MARK.

AFTER USING HARTONA

HARTONA REMEDY CO.
909 E. Main Street,
RICHMOND, VIRGINIA.

AGENTS WANTED in Every Town and City. Liberal Salary Paid.

TRADE-MARK.

BEFORE USING HARTONA

EDITED BY
"Woodbine"

THE FREEMAN POST OFFICE.

A stamped enveloped, plainly addressed, must be enclosed for each letter, and the line of business followed by the person addressed should be given, in order to prevent mistakes. NOTE—Professionals and others should bear in mind that all letters, etc., in tran-it between the United States and Canada, must be prepaid, otherwise they are not forwarded.

NOTICE.--Advertised letters will be held in The Freeman Post Office for FOUR WEEKS ONLY hereafter.

LADIES LIST.

Carter, Mrs Nancy	Kinney, Miss Bessie L
Fernando, Mrs Jas F	Perry, Miss L. B.
Gillam Miss Bessie	Peyton, Mrs. Hattie
Gerrow, Miss Irene	Smith, Miss Hattie
Harris Mrs Eliza	Terry, Miss L 2
Hunter, Mrs. Ada	Walker, Miss Daisy
Jolly, Miss I. C.	Wade, Miss Eva

GENTLEMEN S LIST

Avery, Dan	Kitchie, N. T.
Bembry, Ben F	McQuitty, M M
Bostwick W G	Mahara, W. A.
Brewer, Pearl	Mason, A L.
Brown, Richard	McDade, Henry
Brooks, Sherrah	McIntosh, Tom
Bryant, Frank	Miller, Billy
Burton, E. J.	Morton, James
Carter, Kid	Oliver, Prentice
Castry, Francis	Payne, Major B. F.
Cotton, Anderson	Perkins, U.
Craig Marsh	Price, J. W.
Cromwell, J. A.	Reeves, George
Culligan, T J	Reid, W H
Edwards, Thos F	Sager, Chas. S.
Fainch, Tom	Scotte, C. Jake
Fernando, Jas.	Smith, Norris
Francis, Charles	Tolliver, Ed
Franklin, George	The Fosters
Freyser, Geo. A.	Thompson, R W
Gauss, Oscar J	Thomas, Ed. S.
George, J. E.	Tibbs, Sol.
Gilmer, J S	Van Slack, Henry
Glenn, Julius	Vassar, M. B.
Harris, Geo C	Vaugner John
Harrison, Hugh 2	Wilhite, Louie
Harrison Bros.	Wright, L. J. L.
Hoskins, Marshall	Williams Lewis
Houseley, G. W.	Webster, M D
Hughes, Ed	Walker, Frank
Is er, Arthur	Waters, Harry
Jackson, Walter	Watts, Chas. T.
Johnson, Sam	Wright, Louis
Keith, Thos.	Fair, William
Kemp, Bobby	Weston, Dick

1900 —ROUTE— 1901

BLACK PATTI TROUBADOURS.—Bakersfield Cal., Jan. 20; Tulare, 21; Visalia, 22; Fresno, 23; San Jose, 24; Stockton, 25; Nevada City, 27; Grass Valley, 28; Virginia City, Nev., 29; Reno, 30.

W. I. SWAIN'S ORIGINAL NASHVILLE STUDENTS, New Sharon, Ia., Jan 7; Des Moines 9; Moulton, 10; Kirksville, Mo., 12. St. Joe, 18.

RICHARDS & PRINGLE'S GEORGIA MINSTRELS.—Emporia, Kan., Jan. 6; Topeka, 7; Lawrence, 8; Leavenworth, 9; Atchison, 10; Burlington, 11; Garnett Kansas 13; Iola, 14; Humbolt, 15; Cherry Vale, 16;

RUSCO & HOLLAND'S Minstrel—Tampa Fla., Jan 13; Bartow, 14; Orlando, 15; Palatka, 16; St Augustine, 17; Jacksonville, 18.

When a musician gets a good idea he wants to make a note of it.

* * *

Bob K —"All the world's a stage."
Tom T —"And all the men and women merely kickers "

* * *

Briggs and Mills the comedy sketch team are presenting their original act, "The Blacktown Fun Makers" with J. C. Rockwell's Dramatic company now touring the New England States.

* * *

Mr and Mrs. Dan Washington are the proud parents of a baby girl. Mrs. Washington is at her home in Chicago while the genial and smilling Daniel is with the Nashville Students and sends regards to friends.

* * *

W. J. Simmons, trap drummer, late of A Holiday in Coontown is in Indianapolis the guest of Lee Smith, 325 W. 14th street. Regards to Gibbs and Taylor, Billy Banks, James Goodall and Johny Boyer. Boys read The Freeman and get wise.

* * *

Augustus Stevens writes from A. G. Allen's New Orleans Minstrels:—After laying up in Mobile for five days having cars repaired we left Friday for Bruton Ala , which we showed Saturday night and now we are in dear old Florida. While in Mobile, Prof. Henry McCamron, Sam Johnson, Dee W. Muse Frank Castery, Arthur Isler, Wm. Cooper and Frank Miller closed. Mr. Cooper left for Dallas Tex , to take charge of a band. Prof McCamron and Messrs Johnson, Dee Muse, Isler Castery and Miller have organized an orchestra. G. B Brooks has taken charge of the band and F. F. Viccars has charge of the orchestra. Manager has just received some new uniforms for the No. 2 band that are very showy. Regards to all friends.

* * *

J. Ed. Green, (Brenze) writes from Memphis:—' Since the opening Dec. 20, business has tested the capacity of the Tivoli Music Hall and all the show loving public are talking about the presentation of the popular sketches. We opened with a farce burlesque on Foxy Quiller. In this act Messrs Johnson and Ried and Lewis Williams acquitted themselves with much credit. Mr. Troy took the roll of Jack Cotton; Billy Johnson, the part of Rabbit; Miss Estelle Harris as Queenie; and "Foxy Quiller" fell to my lot. The olio was graced by Messrs. Troy, Johnson and Reid and Misses Estelle Harris, Nettie Lewis and Maggie King. The week of Jan. 7, found the popular sketches, "Mr. Johnson Turn Me Loose" and "Mrs. Johnson's Rent Rag Ball." B P. Kennett, the young magician was in the olio as an addition. We present the all minstrel performance for week of Jan. 12, with special costumes and acts. As there are two minstrels of the legitimate in the city, i. e. The Haverly, and Wm. Wests' it makes us go some to hold the Geqwaks. Poney Moore with Messrs Bob Stewart, Wm. Riley, Wm. (Brute) Cole accompanying him were in attendance night of Jan. 7 and said while entour of South they could say nothing but words of praise of the show. Tene Ann Jones is witnessing a performance at this writing. We expect Wm. Hallback and Miss Beatrice Coates week of the 20th. Roster consists at present of the Misses Estella Harris, Maggie King, Elvira Johnson, and Nettie Lewis and Messrs. Lewis Williams, H. D. Troy, Johnson and Ried, B. P. Kennett, Moses Harris, Tick Houston, Business Manager; J. Ed. Green, General Manager. Correspondence solicited. Regards to Tom Logan, Powell, L. E. Gideon and Lacy.

* * *

The Buckingham Theatre, Tampa, Fla., begins the new year in the lead, as it has always done. The Buckingham, although the largest vaudeville house in the city, is enlarging and remodeling its auditorium to accomodate its increasing patronage The Buckingham Theatre and its management is the oldest in the state, and the manager, Mr Pat. Chappelle, is the only recognized colored manager in the state, and is considered one of the shrewdest business men of his race. They have a capable company of colored performers numbering eighteen, besides a uniformed brass band and orchestra. The company includes Clifford D. Brooks, Happy Arthur Howe, Preacher Chisolm, Will Goff Kennedy, Ralph S. Devine, Geo. McDaniels, Mae Fisher, Hattie Bluford, Lucy Pettus, Vida Vaughn, Trixie Ford, Lillian Wheeler, Ada Harris, Laura Logan, Florence Pheil, Sam Foster, F. F. Valtean, Lewis Williams, Oscar Hicks, Henry Stirrups, Henry Dixon, James Chappelle and Willie Gyles. Chappelle Bros. are sole owners; Pat Chappelle, general manager; W. Goff Kennedy, stage manager; Ralph S. Devine, band master; S. B. Foster, orchestra leader. The readers of the theatrical journals, namely, The Freeman, Clipper, Mirror and Bill Board know that this Theatre does more advertising than all the other houses of a similar kind combined. Artists playing this house can make their engagements indefinitely. The management never discharges a performer as long as they can make good. There are at present artists who have been working here for five and six years. The management has an open account with all the railways, and can send tickets to performers to any part of the globe. Good talent can be placed at all times.

* * *

Messrs Goggin & Davis, who are now touring England, write the following from Bradford, Eng., Dec., 31, 1901:—"Just a line or so to inform our brother professionals what the Afro-American performer is doing in England. Billy English is at present at the London pavillion in London, (9th week) where he is a leading feature and making one of the biggest hits I ever saw. He is booked solid for two years. Johnson & Dean were a tremendous success in Berlin, Germany. Billy Farrell is playing the More and Thornton tour which consists of 36 weeks and is a big favorite everywhere. Wille Farrell is in a pantomime playing principal boy which is a big thing in this country. Smith and Johnson (duettists) are on the bill here this week with us. They do a very clever singing act. The Olympian Quintette are on the Stoll tour. They have been over here 17 years. One member by the name of Hardy died recently in London Chas. Carey late partner to Frank Brown who died just a year ago, died Dec 9, aged 34 He had quit the Music Hall after Brown's death and was running a billiard hall up until he died. He was buried in the same grave with Brown. Cumminger and White are doing a great act and are engaged at Sheffield for pantomime. W. H Downs the tenor is also in the same pantomime. Bessie Lee, singer is on the continent. You can see that the Afro-Americans are holding their own and there is plenty of room for others, only, take my advice and don't come unless you are booked. We sail for America, Jan. 11, for 10 or 12 weeks for pleasure and to see the old folks. We have been over here this last time 18 months and have only layed off 5 weeks. Out of the 18 months we played 52 consecutive weeks in London and return again in May to fill two years time in France, Germany, Russia, Holland, Italy and Australia We have no complaint to make as we have certainly done well on this side of the Atlantic, our act being well received everywhere we played.

* * *

J. Harry Jackson sends the following from New York City:—S. H. Dudley, the versatile comedian, and Miss Alberta Ormes are in town, after successful engagements at New Haven and Waterbury, Conn.

Murphy & Slater were at Springfield, Mass., the latter part of last week.

Jerry Mills, comedian, is in the city again, after a successful tour of Australia and South Africa.

Bob Russell, the clever little performer, arrived in town from Buffalo, N. Y., where he closed with the "Hottest Coon in Dixie" company. Mr. Russell reports that the show is playing to good business.

John W. Dunston, better known as "Jasper," and Percy G. Clarke have just finished two very beautiful ballads entitled, "Heart to Heart," and "Just a Little Heart Like Mine." They are also the authors of "Don't Go Away Babe," which is sure to be a big hit.

Albert Turner sends regards to Sam Harper, Deacon Gray and John Starling.

Ollie Brown, king of the slack-wire, is booked to appear at the Bijou Theatre, Jersey City, the week of the 20th.

The Mitchells are in Newark this week.

Henry Austin would like to hear from Ed. Wisdom and Chas. Crossen.

Charles Williams, of the Globe Comedy Four, is making a big hit singing "My Carolina."

Yeager & Yeager have returned to the city after a successful engagement in the East.

Avery & Hart made a tremendous hit at Kieth's Union Square Theatre last week, in their imitations of the "Two Real Coons," Williams & Walker.

Jesse (Chappie) Manley, singing comedian, is making quite a hit singing "Good Morning Carrie." He would like to hear from Mme. Leota Blackburn.

Avery & Hart were on the bill Sunday night at the Third Avenue Theatre.

The Moxleys, Joe and Amy, are heading their own company this week at Perth Amboy, N. J.

Joe and Sadie Britton made a great hit at the Terrace Garden last week.

The Hills, Wesley and Ida, are being featured this week at the Orpheum Theatre.

Billy Copes has just finished a successful engagement at the Manhattan Theatre, Bowery, and has Lowell, Mass., to follow with Larkins & Patterson's "A Trip to the Jungles" company.

Daniel Williams is making the hit of his life singing "The Phrenologist Coon," and "Castle on the River Nile."

Berdie Smith and Joe Williams are great club favorites in and around New York, and are kept very busy.

Bradley & Bradley are with Moxley's Troubadours, at Perth Amboy, this week.

Henry Ashby, better known as "Eat-en-up-Jack" is still presiding at the piano at the Douglass club.

Eddie R. Tate, of Indianapolis, is soon to be married to Miss Bessie Gray, of Huntsville, Ala Mr. Tate is worthy of a good companion in life and his many friend both here and Indianapolis wish him much joy.

Bob Cole was on the bill at the New York Winter Garden Sunday night, while Billy Johnson did the same at the New York Theatre on the same evening. Both made a great hit.

BY CHAS. ALEXANDER.

It has been my custom to give in The Freeman, from time to time, in an impersonal way, brief reading notices of such books as are sent to me from the various publishing houses throughout the United States. But just at this time, when we are beginning a new year,. I wish to depart from my usual manner of presenting these notices, and to speak, as it were, face to face with my readers. The reader well remembers that a few years ago when he wanted a book that was worth reading, he would seek some book written by those who had no faith in our ability to understand its contents or to appreciate its real worth; but now we have books written by members of our own race that are as strong in their presentation of vital truths and look as attractive in cover design and are published by firms with as good reputation as those written by our former masters. You, dear reader, may not see in this great advancement the possibilities of the future; but you must see, if you have the kind of optics with which other people are endowed, that there is no essential difference between the ability to learn on the part of the Negro as compared with the white man, and especially when each has the same teacher. There are three strong books on the market this year written by Negroes and about Negroes. "Up From Slavery," by Booker T. Washington, published by Doubleday, Page & Company, of New York, is the first in importance; because it is the history of a most remarkable life—a life that is as serious and vital as any other in this generation. Over fifteen thousand copies of this autobiography have been sold, and it is all because of the fact that the man who wrote the book is worthy of the study of other men. This work will stand the test of time; it is of intense human interest; it demonstrates the capacity of the Negro to learn, to work, to become great.—The next book in importance is "The Marrow of Tradition," by Charles W. Chesnutt, published by Houghton, Mifflin & Company, of Boston. This book gives, in a most fascinating manner, every phase of the Negro problem. It tells the story of his struggles in a way that no other author has ever revealed it. It gives the white man's views quite as freely as it gives the Negro's views on all important questions effecting the destiny of the entire race —The third book of which I would speak in this connection bears the unique title "Candle-Lightin' Time" and this is Paul Lawrence Dunbar's most beautiful work. It is a perfect gem The photographs from which the illustrations are made were furnished by the Hampton Institute Camera Club, while the decorations are from the very artistic drawings of Margaret Armstrong. There is real music in these poems. As a first-class gift book, this ranks among the very best. If our readers would present their friends with gifts of permanent value, these are the books that will meet every demand. Have we not reason to rejoice that our race is now able to write such books?—But there are other good books of course that are of great value to us, and we should read them. I have just received "Abraham Lincoln and the Men of His Time," by Robert H. Browne. This work should appeal to our readers too; as a work of real importance, it takes rank among the best. The story of Lincoln's career, like that of every truly great man, will bear telling over and over again. There is always some new element of greatness to be discovered in study and contemplation of such a life. In the telling of his story, Dr. Browne has indicated a sincerity of purpose that is complimentary to his broad mind and profound scholarship. He has spared no pains to make the work complete. He gives every fact concerning this very remarkable character that can be of importance. His narrative is as smooth and sparkling as a crystal stream. From the West pioneer home, amid rugged surroundings, and associated with a strong, vigorous, healthy, earnest, brave and hard working people,—a people characterized for their simplicity and common sense—through all the stern, heroic days of early boyhood, the honest achievements of manhood, the successful fights for justice, for truth; introducing us by the way to the industrious and sturdy men who were the hero's contemporaries; up and on, the author takes us, until we find the great emancipator occupying the loftiest place in the gift of the nation. And after telling the painful story of his awful assassination at the hands of one whose black deed could have no adaquate punishment, he closes with that eloquent utterance at Gettysburg when the fame of Abraham Lincoln was fixed forever.—And then we have "American Boy's Life of William McKinley," by Edward Stratemeyer. This book is published by Lee & Shepard, Boston. This life is one of inspiration. It is here written in a simple style, and the boys of America afforded a shining example of what honesty, perseverance, intelligent industry, and strict attention to duty can accomplish. This book out to be read by our boys; for they need just such lessons as it teaches. All of the books above mentioned are of special interest to our readers and it would be a source of gratification to the writer if they would buy them and use them for the good service they will render.

Wilberforce, O.

The Negro's Weak Point.

MOOSE JAW, N. W. T., Jan. 6, '02.

EDITOR THE FREEMAN:

Regarding our people doing so shabby I think the reason for that is they are afraid to leave a place unless they are sure that plenty of colored people are to be found where they go. I find some of them everywhere I have gone. There is a great demand for carpenters and brick layers here. Carpenter's wages range from \$3.50 to \$4.00 a day, and brick layers from \$5 to \$6 per day. Farm hands draw from \$35 to \$40 per month. I am running the Ideal restaurant here, which is the finest in the N. W. T. I am doing a good business and expect a large emigration here this spring. I read in last week's paper the write up of my old home, Americus, Ga. Success to them all.

Respectfully,
M. C. NAPIER.

R. R. CHURCH'S AUDITORIUM
MEMPHIS, TENN
VAUDEVILLE SHOW Every Night. Now booking shows for this and next season.
LEW HALL MANAGER.

TICKS TIVOLI Opened Dec. 20
MEMPHIS, TENN--New Show every week always want good lady singers and dancers Johnson and Reid wire 81 De Soto Street, Memphis, Tenn. J. ED GREEN, Manager.

R. S. DONALDSON, Proprietor. TOM LOGAN, General Manage
THE MASCOTTE THEATRE!
702 Polk Street, TAMPA, FLA.
is The Theatre of Tampa. Go to any part of Florida and the South and you will hear our praises sung. The quality by which we have won distinction is the judgment used in selecting performers and the superiority of our performances. The S. R. O. sign displayed nightly. Can place good people with good acts, but am too busy to "break in" amatuers. Address all communications to TOM LOGAN, General Manager.

The BUCKINGHAM Theatre
CHAPPELLE BROS., Tampa, Florida.
THE RECOGNIZED VAUDEVILLE HOUSE OF THE SOUTH.
The mother of all similar houses of its kind in the State of Florida. Can place first-class talent at all times, both male and female. Parties writing must state full particulars in first letter. Will send tickets to right parties. Performers doubling in brass given the preference
Address all communications to PAT CHAPPELLE, Gen. Manager.

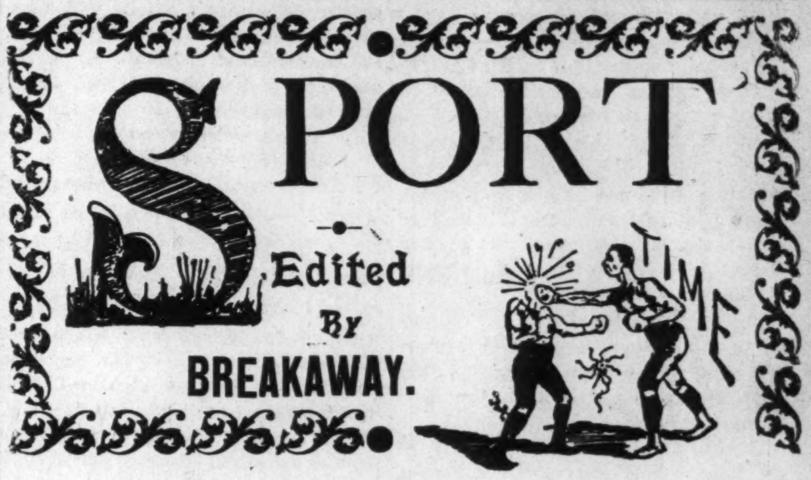

WALCOTT AND JACKSON DRAW.

Philadelphia, Jan. 13.—Joe Walcott and Young Peter Jackson fought six rounds at the Penn athletic club tonight in which Walcott had the better of it. They put up a hard and fast go. Walcott was the aggressor and had the better of every round but the fifth. In this round Jackson went at Walcott furiously and compelled him to clinch to avoid punishment In the final round Walcott turned the tables on his adversary.

* * *

Joe Gans, who is fighting in great form just now, has been matched to box Matty Matthews at Baltimore on January 22. Articles of agreement will be signed some time this week. Matthews is well in the welter-weight division, and in consenting to face him Gans is going out of his class. The "go" will be for twenty rounds before the Eureka A. C., Baltimore.

* * *

COLORED BOY A HERO

New Orleans, Jan. 8 —The anniversary of the battle of New Orleans, officially known as Jackson day, is a public holiday in New Orleans. It was celebrated at the race track by the running of the Jackson handicap, a sweepstakes at one and one-half miles, worth 1.530 to the winner. Eight horses started and Petit Maitre, with 106 pounds up, was the favorite. Petit Maitre expended his force covering the first mile and fell out of it.

After the deadwood had been cleared away the race sifted down to Nitrate, W. B. Gates and Azim. The three finished heads apart in the order named because the colored jockey Winkfield had done wonders with Nitrate. It was a masterful piece of riding on Winkfield's part. He could have won on any one of the first six. With ordinary management Nitrate, who was a 16 to 5 shot, would have been third.

Winkfield was the hero of the day. The victory of Ecome in the mile selling was due alone to the colored jockey But for Winkfield's intelligent rating and vigorous finish Ecome would have landed back in the ruck. As it was he beat Miss Soak by a head, and Miss Soak held the same margin over Add. Arak, the favorite, with Brennan up, never threatened.

* * *

Quit In Fourth Round.—"Jim" Austin, of New York, quit in the fourth round of what was to have been a 20-round fight with "Young Petter Jackson," at Baltimore on Friday night. Austin was simply outclassed. He went down repeatedly for the limit and after he had been knocked through the ropes in the middle of the fourth round he quit.

* * *

"Young Corbett," the feather-weight champion, left Denver, Col., on Saturday night for New York. His trip there is for the purpose of standing trial on charge of violating the Lewis boxing laws while showing at the Dewey Theatre.

* * *

George Gardner, the middle-weight champion of New England, who knocked out "Kid" Carter in San Francisco recently, received \$1600 for his victory. Carter for losing got \$650. Carter says he intends to go to West Baden shortly and get into condition.

* * *

Kid Blackburn the Indianapolis fighter is trying to arrange a match with some of the Cincinnati, hitters. Kid why not give Smith the Columbia club pet a chance.

* * *

Walter Edgerton, "The Kentucky Rosebud" is in Philadelphia looking for a fight. He is open to box any man under 125 pounds in the country.

* * *

Larry Temple, Cincinnati's colored fighter, has gone to Philadelphia to fight Young Peter Jackson. They will go six rounds.

* * *

Eddie Santry and Eddie Gardner have been matched to fight before one of the Omaha clubs, but the date is yet unsettled.

Benny Yager has promised to give Joe Bernstein another go. As yet no arrangements have been made for the fight.

* * *

A Louisville club has offered a purse of \$1,000 for a fight between Frank Childs and Joe Walcott.

* * *

It is said Jim Jeffords has aspirations for the championship and is soon to issue a challenge to Jeffries.

* * *

Corbett wants to fight Jeffries in September before the Yosemite Athletic Club of California.

* * *

Frank Erne, the former light-weight champion pugilist, has returned from England.

* * *

Jack Root and George Gardiner are matched to fight in San Francisco Jan. 31.

Reuival Services in Progress.

Muncie, Ind., Special.—Revival services began at the A. M. E. church Sunday night. Rev. Taylor, of Portland, delivered an excellent sermon from Romans viii chapter. Revival services are still in progress at the Second Baptist church, which has met with much success. J. H. Jones spent Sunday in Indianapolis, the guest of friends. Mr. and Mrs. James Willis have moved to S. Hackley street. Mr. and Mrs. Newman are entertaining visitors from Ohio. It is rumored that Muncie is soon to have a minstrel troupe. The entertainment that was to have been given Thursday last by Anderson talent, failed to materalize. The funeral of Miss Lena Fox was conducted by Rev. Coleman at the A. M. E. church Saturday afternoon at 2:30 p. m. The interment was at Beech Grove cemetery.

The man who writes a datent medicine avertisements is indeed a paradox. He feels that he is a great success when he gives every a pain.

AT LIBERTY
Cornet Band of 12 Pieces
all double, and a No. 1 readers just closed with a Holiday in Coontown Co. Responsible Managers write—address LEE SMITH, care of The Freeman.

THE CHURCH.

REV. EDWARD L. GILLIAM, EDITOR

We present our readers with the cuts of the Donaldson Street M. E. Church, Columbus, Ohio, and its pastor. This building has been erected through the heroic efforts and able management of Rev H. W. Tate, B. D., and is a beautiful edifice. When completed it will represent a valuation of $5,000. The people of Columbus are proud of their new church, and Rev. Tate is the recipient of much praise for his successful efforts. He is an able speaker, an excellent financier and a graduate from Walden University.

INDIANAPOLIS NOTES.

The congregations at Simpson continue to increase, and are the largest in average size in its history.

The Epworth League tendered Mr. G. L Knox, their president, a grand reception on Thursday evening last. A pleasant time was had, and the large audience present enjoyed very greatly the address of Mr. Knox on his observations while in the South.

The Choral Society and the Flanner Guild will give a Delsartean and Literary entertainment on Wednesday, the 22d. This will be one of the best ever given in our city.

The Church Aid and Sewing Circles are doing splendid service and cannot be excelled, if equalled, by any similar organization in the State.

The Woman's Home Mission Society is growing rapidly in numbers and in the efficiency of its work. There is none better within the conference.

Mrs. Irene Browder, Mrs. Agnes Miller, Mrs. Mollie Motley, Mrs. Stella Wells, Mrs. Emma Hopkins, Miss Mamie Hawkins, Mrs. Val Lewis, Mrs. Rachel Beard, Mrs. Lucy Bass, Bros. Jorden Montgomery, Thos. Bowman and Wm. Holeman have constituted our sick list for the past two weeks.

It is rumored that there are several marriages to take place in the near future.

The pastor and members of Simpson extend to Mr. and Mrs. Gurley Brewer their best wishes for a happy and prosperous life. The marriage took place on Wednesday evening last.

The opening of the new Bethel Baptist church was had last Sunday. This is a cozy, late style edifice, and reflects great credit upon Pastor Seymour and his faithful members.

The Church Aid Circle received a letter from Mrs. R. S Gilliam, the mother of the editor, who is in Cleveland, Ohio, visiting her other sons. The letter was highly appreciated. Mother Gilliam is greatly missed and is much beloved.

The Trustees rally on Sunday, Jan. 26. The sum of $250 is asked for.

Presiding Elder Sissle was in the city last week and visited the Church Aid Circle. He spoke a few encouraging words.

The revival services will begin Sunday, January 28.

Bishop McCabe and the Negro.

To those persons who have been fearful that the old church was about to go back upon her record relative to the Negro membership, we would recommend the reading of Bishop McCabe's ringing letter in the Southwestern Advocate of last week. The good bishop, who was a chaplain in the Union army, and who was confined in Libby prison, is true to his convictions, and advises our race to stand by the old church, and assures us that she loves us as dearly now as ever, and stands ready to do for us as much as for any others in her membership. If there be any in the church who do not want us with them they are at liberty to withdraw, but we expect to remain with the church which, as President Abraham Lincoln said, "sent more prayers to heaven, more nurses to the field and more soldiers to the front than any church in America." God bless Bishop McCabe and the thousands of others like him in the M. E. church.

PRINCETON, IND.

Rev. W. B. Harris is in the midst of another glorious revival. The members and friends fill the house at every service. The Sunday-school never has been in better condition. Every claim for missions and other benevolent causes have been met. This will be the banner year in its history. Princeton is one of the most beautiful cities in Southern Indiana, and can count among its citizens some of the most cultured and refined of the race.

Poor Old Negro.

No one but the Lord can foresee what is to become of the Negro. Here in the North he is barred out of all labor unions, while in the South he is prevented from entering them, not by the organizations themselves, but by the whites, who fear that if Mr. Negro be permitted to become identified with such societies he will fall into the habit of striking and, having the backing of the unions, might cause much trouble. Recently, at Meridian, Miss., a white man was engaged in establishing labor unions among both white and colored, but he was given to understand by the whites, who held a meeting and appointed a committee to wait upon him, that he would not be allowed to organize the Negroes, and he desisted. How long, oh Lord, how long? Ah! well, all will be righted in God's own time. God is not dead, and in His own time, and own way, He will just as surely settle with these Southern white people as He did with the Egyptians. The Negroes need have no fears of the result if they do but labor, study, accumulate, save and trust in God. The great work of the church is to teach the people how to live, and no denomination can reach so many as the Methodists, hence upon her shoulders rest a fearful responsibility. All is not dark, however. Just the other day Booker Washington refused an offer of a thousand dollars a week to deliver a series of lectures. The fear of the Southern white man is that the Negro advances too rapidly. Something must be done to stop his progress. Disfranchisement, proscription, discrimination, lynching and many other plans have been tried, but still the Negro lives, and not only lives, but thrives, Something else must be done, hence this latest bugbear, "the secret societies." Poor fellows! The Negro is dangerous lest some white man be present and hear what is said, and see what is done, at all his meetings. But we will continue to live and prosper in the future, as in the past, if we stick close to God. "Weeping may endure for a night, but joy cometh in the morning."

Straightens Kinky, Curly Hair

OZONO

TRADE MARK

KING OF ALL HAIR TONICS.

BE WARNED

IN order to protect the public from the numerous quack nostrums now on the market, which claim to straighten and cause the hair to grow long, and which are simply put up by a lot of quacks, charlatans, and fakirs, who have no chemical skill, with the sole idea to get your hard-earned cash and give you nothing in return for your money but a dirty, sticky mass of worthless greases, which injure the hair and cause it to fall out, we have placed our trade-mark, granted to us by the Government of the United States of America, on every box of OZONO, King of all Hair-Growers and Hair-Straighteners. This trade-mark consists of two heads, as shown in this advertisement—one head showing short, curly hair, the other showing long, flowing hair. Any preparation showing the heads with the hair done up in a coil, or showing features different from the faces shown in this advertisement, is not OZONO. Seeing our marked success with the true hair-straightener, OZONO, King of all Hair-Growers, numerous firms are now widely advertising spurious compounds, and trading on the reputation that we have made for OZONO. Do not be fooled by these flaring advertisements, which are all promises. Buy the genuine and only original King of all Hair Tonics, OZONO. Two hundred and fifty thousand colored people bought OZONO in the last twelve months. OZONO is sold in every State in the Union, all over Europe, Asia, Africa, and South America, also in Cuba and the West Indies. Its fame has travelled around the world, because it is a true Hair Tonic, that straightens without any outside assistance. No hot irons are used; nothing but OZONO. It not only straightens the hair, but produces a long, silky, beautiful, luxurious growth of soft, fine hair. To neglect your hair is more than foolish, when you can increase its beauty by a few applications of OZONO. We can send OZONO to any place that you may live in, no matter where you may live. The price of OZONO is 50c. a box, sent to any point on receipt of price. Four boxes is a complete treatment. In order to introduce this great Hair Tonic, we will send to you, on receipt of only $1.00, the following grand aggregation: Four boxes of OZONO; one bottle of ELECTRICAL SKIN REFINER, which softens rough skin and brightens black skin, making it several shades lighter, worth 50c.; also one bottle of ELECTRICAL SKIN FOOD, Nature's cure for all skin diseases, such as Pimples, Tan, Acne, Itch, Eczema, and Boils. It also removes Wrinkles, and makes the skin soft and pliant. We will also include a one-pint package of ANTI-ODOR, which removes all smells and odors arising from the human body, such as feet, armpits, &c.; also one bar of our PURITY SCALP SOAP, made expressly for the human scalp. This grand aggregation offer is made to introduce honest goods. Cut out this coupon and mail to us, with $1.00, and we will send the goods the same day we receive the money. If you send $3.00, we will send you four lots; if you send $2.00, we will send you three lots. If you have a friend who wishes to take advantage of this lot, let them pin their name to this coupon, and the goods will be sent promptly. If this offer is read by some one who does not own this newspaper, they can get the goods by simply sending $1.00 and mentioning the name of the paper in which they saw our advertisement. Parties who desire one of our MAGNETIC COMBS, which aids materially in the straightening process, can obtain same by sending 50c. extra. Remember, OZONO is guaranteed to straighten the hair—to make it grow long, soft, and glossy; also to cure all itching, burning, humiliating scalp diseases. To make the hair grow out again on bald spots, especially around the temples, there is no Hair Tonic on earth one-half so good. **The Boston Chemical Company** holds a charter granted by the State of Virginia. We also refer to the Metropolitan Bank of Richmond, Va., and to the Southern Express Company. Register your letters; it protects you. Address your letters plainly to—

BOSTON CHEMICAL COMPANY,
310 East Broad Street, RICHMOND, VA.

BOSTON CHEMICAL CO., 310 E. Broad St., Richmond, Va.

Enclosed find $1.00, for which please send me the following goods, as by your offer:

Four large boxes of Ozono, worth	$2 00
One large bottle of Electrical Skin Refiner	50
One large bottle of Electrical Skin Food	50
One large pint package Anti-Odor, worth	25
One large package Purity Scalp Soap, worth	25
Total	$3.50

Name ________ House No. ________ Street.

Post-Office ________ Nearest Express Office ________

County ________ State ________

THE PREACHER.

(BY REV. ELAM A WHITE)

When the angels flew out from the heavens and rode down in the chariot of light to the ancient and beautiful city of Bethlehem, chanting the prophetic song: "On earth peace, good will to men," the shepherds who watched their flocks on the encircling heights, inspired by the angelic song, forsook their fold and came down the dusty highways, and at midnight when from above shone down the silvery spray of the moon, aided by a million radiant stars, they walked amid the silent streets and beheld for the first time the "Light of the world.

This coming of the shepherds represents a life of meditation and prayer, which is typical of the preacher. He is the angel of the church, the shepherd of the flock, the herald of the everlasting truth. He is an important factor in clearing the forests, bridging the rivers and tunneling the mountains for the civilization of a weak, ignorant and superstitious people.

Inasmuch as the lawyer, doctor, teacher, etc., must study and complete a recognized curriculum in order to successfully pursue their chosen vocations, and in addition to this must endure untold criticisms until they have attained an experimental knowledge, how much more important it is that the minister should be a man of education, culture and refinement. There are two educations we may have. The first, which is from books, aided by an instructor; the second, by contact in the busy walks of life. Both are necessary for a successful minister. The preacher of knowledge, hope and tenacious determination will be a success, and an important factor in the elevation of the people.

The preacher is a great man. His calling, his mission and his message are great The church demands a great preacher, and a great preacher demands a great church. Some men acquire greatness, some men have greatness thrust upon them, while some men are born great.

Methodism was born in a college, and from Wesley until the present time it has been recognized for its trained ministry. The past had its Coke, Simpson and our own Marshall G. Taylor; the present is proud of its array of men equally talented and gifted

Methodism occupies a unique place in christendom When the Blue and the Gray marshalled their forces on the battle field in one of the bloodiest contests known in the annals of war, after four years of untold suffering and bloodshed, in which thousands of lives were lost and millions of money expended, the critical period came to an end. When Appomatox came, when the Gray went down in the midnight of defeat and returned to their neglected and deserted plantations, it was then that four and a half millions of God's images carved in ebony marched forth to freedom's plain, homeless, friendless, without money, the earth for a couch, the canopy of heaven for a covering—it was then that Methodism marched amid the cotton fields, rice plantations and sugar camps, with spelling book and bible, bidding the newly emancipated slaves to trust and hope for better times.

These crusaders were fostered and marshalled by the devoted ministers who left congenial firesides and happy homes of the North and took up their abode in the South, where they were ostracised, criticised and vilified, but they endured afflictions, privations and hardships for the victory of the cross and the glory of the gospel.

Our ministers are known for their educational attainments, unsurpassed sufferings and heroic labors in state and church. We are at the dawn of a new century. There are upon us new duties and new responsibilities. In the surging, seething whirl-pool of the struggling masses we must take our stations as beacon lights.

One Saturday night while pastor in the city of Cleveland, O., a sad catastrophe marred the pleasure of that beautiful city. A street car while crossing the Cuyahoga river, where the flagman failed to hang out his lantern in the swing of the bridge where the boats pass to and fro, made a leap of a hundred feet, and carried nineteen living souls down to a watery grave, and sadness hung like a funeral pall over al that city.

In the miasmatic night of our chaotic state, the Nazarene bridged the shoreless ocean and wrapped the powers of death and hell to his chariot and rode triumphant to his blissful abode, and has commissioned the preacher to stand as a sentinel on guard with the gospel light where he must abide until he is commanded to pass under the veil that separates two eternities.

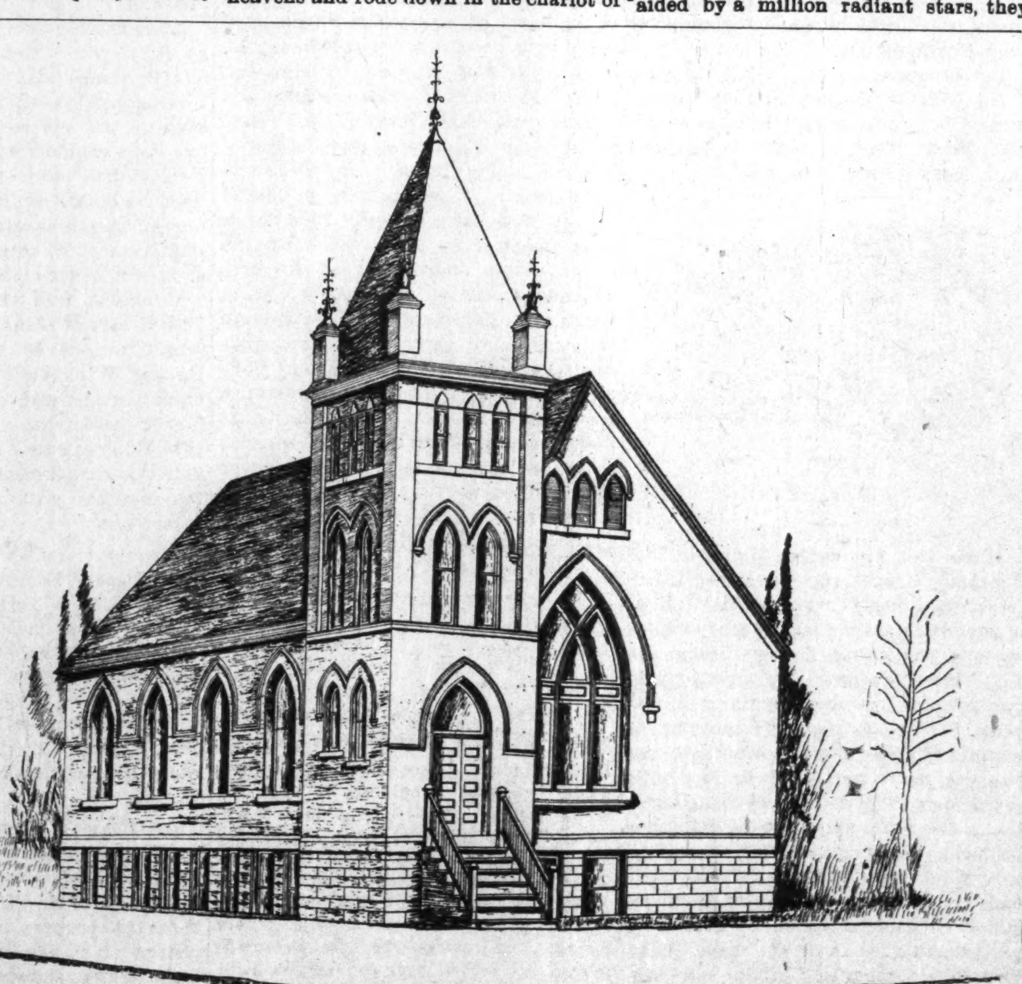

DONALDSON STREET M. E. CHURCH, COLUMBUS, OHIO.

Hair Switch Free

FOR

COLORED PEOPLE

HAIR GOODS

Send a small sample of your hair. Send no money; we will make and send you by mail, post paid, a FINE HUMAN HAIR SWITCH, an exact match, 22 inches long, made from selected human hair, 2¼ ounce, short stem. We enclose sufficient postage for return if not satisfactory, but if found exactly as represented and most extraordinary value and you wish to keep it, either send us $1.50 by mail within 10 days or TAKE ORDERS for 3 SWITCHES at $1.50 EACH among your friends and send to us without any money, we to send the three switches to them direct by mail, to be paid for 10 days after received if perfectly satisfactory and you can then have the switch we send you free for your trouble.

Mrs. Ayer's Hair Emporium,
17 Quincy street, Chicago, Ill.

DEAF, DUMB AND BLIND INSTITUTE.

From the annual report of the Institute for Deaf, Dumb and Blind Colored Youths of Texas the following information is gleaned:

Recognizing the importance, justice and necessity of making suitable provision for the education of those unfortunate colored youths whose infirmities debar them from the benefits of the public free schools, the Eighteenth Legislature, with characteristic promptness and liberality, appropriated the sum of fifty thousand dollars ($50 000) for the purchase of grounds and erection of buildings for a school to be styled the "Texas Deaf, Dumb and Blind Asylum for Colored Youths." Under the provisions of the act establishing the school his Excellency Governor L S. Ross appointed Captain H. E. Shelley, Judge Z. T. Fulmore and Colonel W. M. Brown the first board of trustees who selected the site for the asylum. It is in the suburbs of the city of Austin, two and one half miles northwest of the Capitol and embraces one hundred acres of high undulating ground. At the time of purchase by the State, the improvements consisted of a commodious residence of eleven rooms, with outhouses and stabling. The price paid for the site and improvements was ten thousand dollars ($10 000). On August 1, 1887, Governor Ross appointed W. H. Holland, of Austin, superintendent.

The first session of the asylum was opened in this residence building on the 17th day of October, 1887, with seventeen pupils and two teachers.

This auspicious opening evidenced the necessity for the immediate erection of other buildings. Contract was immediately let for the erection of the asylum building proper, and that handsome structure was completed in the spring of 1888 at a cost of seventeen thousand nine hundred and forty dollars ($17,940).

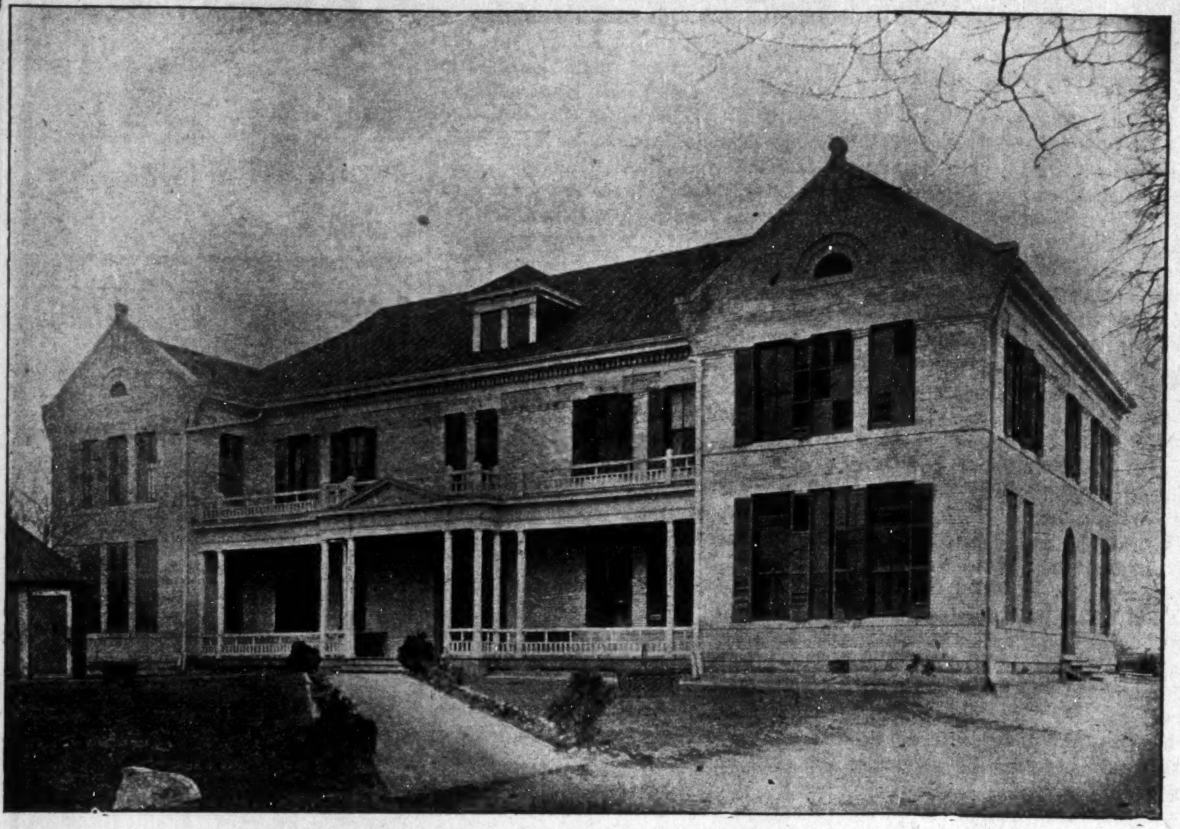

MAIN BUILDING, DEAF, DUMB AND BLIND INSTITUTE, AUSTIN, TEXAS.

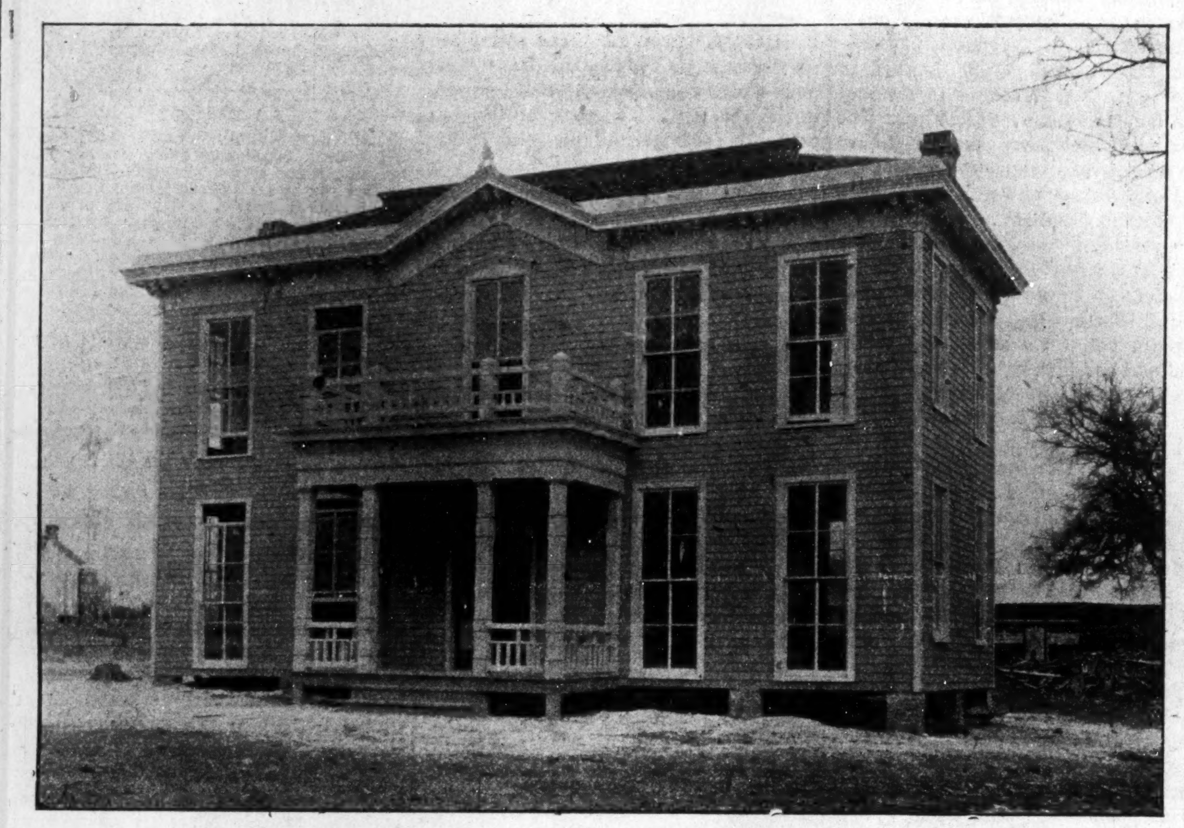

EMPLOYES' BUILDING, DEAF, DUMB AND BLIND INSTITUTE, AUSTIN, TEXAS.

This building, after ten years' occupancy, was declared unsafe by reason of the settling of the foundations and cracking of the walls. Contract for another was let August, 1897, which was erected at a cost of about $18,000. It contains an office, a clinic room, a parlor, library, six recitation rooms, a double chapel, eight dormitories, two music rooms, lavatories, bath rooms, etc.

1. This is a State asylum.
2. All deaf, dumb or blind colored children in this State, between seven and twenty-one years of age, of sound mind and free from contagious diseases, are entitled to admission to this school. The terms deaf and blind are held to include all those who cannot hear or see well enough to enable them to receive the benefits of the public free schools of the State.
3. Parents and guardians are urged to send their deaf and blind children to this school just as soon after reaching proper age as possible, that they may learn as early as possible correct habits, and that (in the case of blind children) they may early learn tangible reading—a thing difficult to do after the skin on the finger tips thickens.
4. Blank form of application for admission to this school, and any information desired, will be promptly furnished by the Superintendent.
5. This institute is neither an orphan asylum, a children's home, an asylum for imbeciles, nor a hospital, but it is a school for the educable blind and deaf.

Hon. S J. Jenkins, Superintendent and ex-officio Secretary. He is assisted by Prof. R. A. Broyles, Miss E. L. Washington, Mrs. L. B. Jenkins, Miss G. K. Wilkins and Mrs. M. B. White.

MADAM M'NAIRDEE

Has Returned to the City.

The gifted Clairvoyant, the great female wonder, born with the double(caul) veil, she is one of the old ancient Southern Clairvoyants of New Orleans. She's a living Phrenologist and Physiogomist. She tells plainly what you are best adapted for in life by reading your brains and mind. With a grasp of her hand she gives you a coil of influence to enable you to overcome all bad luck. She has made thousands of homes happy Read the fifth chapter ix verse of St. Matt: "Blessed are the peacemakers for they shall be called the children of God." She reunites the separated, makes peace where there is confusion. Your husband or wife will never become angry or your sweetheart forsake you. But will love you better and marry you sooner if you will only heed this lady's consultation. Read what several ladies of your city say "Yes, we believe her a Godsend to our city; my husband and I had been separated over a year and just think since I called on this lady, he returned today, we are together and happy." This young lady says: "The one loved refused to call or write me; I called on this lady and we are now engaged." You can't afford to

MADAME M'NAIRDEE.

miss consulting this gifted lady; she is gifted to read characters. She challenges the world to excell her advice on love, losses business, family and financial troubles. Re-unites the separated causes speedy marriage with the one of your choice. No cards allowed in her place of business; no one's ill wishes filled; strictly a Christian lady and depends entirely on her heavenly gift. If you are painful or ailing, think you have been witchcrafted go to see her. She spent eight years in the Jungles of Africa and has travele l through 34 states doing good wherever she went. Read St. John, 9th chap. 33d ver: "If this man is not of God he could do nothing.

Three parlors so arrainged that you meet no friends nor strangers: everything confi dential. Owing to such crowds you may call night or day. Permanently located. Send money by postal order or Registered letter

N.B.—Send lock hair accompanied by one dollar ($1. 00) and eceive full life reading. Clip this ad.

417½ Indiana Avenue,
INDIANAPOLIS, IND.,
MADAM M'NAIRDEE.

MADAM MCNAIRDEE-MOORE

has recently married and wishes all to address her as above at her old stand She certainly is the wonderful woman of the 20th Century. She has made a many heart happy through her wonderderful power. I, for one, as one in the midst, My heart ached from the cruel treatment of my husband and the way he would throw away his time and money until I consulted this wonderful lady It will soon be a year. Through her he has become a loving husband; and today he presents me with a lovely lot on which he will in the spring erect a home. Tongue can't praise her too highly.

A LADY
of New Iberia, La.

WRITE HER AT ONCE FOR ALL INFORMATION.

There is no doubt of this lady's prophetic power. She is a living phrenologist, palmist and a natural born clairvoyant to which thousands will testify She is a God send to our country—born with a gift that no one can dictate. Tell you every incident of your past and present life and put you on the road of success both financially and physically if you will only heed her instructions I called on her when the one I love had gone I knew not where and he returned at once, and today I am his dear wife

A LADY of Fort Gibson Ind. T.

Madame.—I feel it my duty to do this for you are all you advertise. Just think my husband and I have been separated 2 year; I called on you in September and in a week's time he returned and married me, and I can't praise you too much. Ladies that are heart broken by family troubles, love affairs and bad luck until it seem that life is a blank, call or write to this dear lady, she will do you good; she will tell you to trust God and she will do the balance, and she will.

A LADY of Rossland, B C.

Dear Sisters and Brothers—Call on her when you can, she will be please to meet you and will when ever you wish to. She devotes her entire time for the welfare of the people believing God will reward her She will make your very soul glad to hear her talk of heaven for she writes such soul searching letters tells you how to make home happy Please always enclose stamp for answer. Here she is as she looks today and a b ide t ree weeks

MADAME MCNAIRDEE-MOORE,
417½ Indiana Avenue, permanently located.

There are 18,275 Afro-Americans in the government service of the United States.

W. P. Burrell, of Richmond, Va., has been appointed Curator of the Hampton Normal School by Governor J. Hoge Tyler, of Virginia.

A recent Negro enterprise is the establishment of what is known as the Hughes Pharmacy, in Philadelphia It is the largest drug store controlled by colored people in the State.

At Tuskegee (Ala) Institute, under the leadership of Booker T. Washington, there is a Sunday-school of a thousand scholars, and every scholar and teacher is of the colored race.

A Normal and Industrial School for Negroes has recently been established at Chambersburg, Pa., by Rev. G W. Kincaide, formerly of Pittsburg, which promises to be a brilliant success.

At Mount Bayou City, Miss., in the black belt of the Yazoo, is a place of 2 500 or 3,000 population, including its immediate surroundings. It is a town of Negroes exclusively. The postmaster, the ticket agent, all the business men are Negroes.

The Colored State Teachers' Association of Kentucky appointed a committee to ask Mr. Carnegie to give $50 000 in aid of a manual labor university at Cave Springs in that State The school, which is on the plan of the Tuskegee Institute, was established by colored teachers, and has been carried on with good results under great difficulties. As Mr. Carnegie is in a giving mood he probably could not find a worthier cause than Negro industrial education in the South.

Oil in great abundance has been found in Texas. The Negro property owners have a large share of the real estate in the oil region and will reap a harvest as well as the white brother.

Wylie Jones, is the wealthiest man at Pine Bluff Ark. He owned and recently sold the street railroad (a horse car system) at that place. He is a horseman, and owns a fine stock farm and race track, which he rents to white people for agricultural fair purposes. He is worth $300 000.

Booker T. Washington, of the Tuskegee Institute, was recently offered one thousand dollars per week for as many weeks as he would lecture under the auspices of a Northern Lecture Bureau. Owing to the absorbing character of the work at Tuskegee he has been compelled to decline the offer.

There are now fifteen independent colored churches in Boston, where thirty years ago, it was difficult to support one. The colored people are not crowded out of the white churches, although very few attend them now, but they prefer to worship by themselves. One reason for this is that education has fitted more colored people to be leaders of their own people, and pastors of their own churches.

"Blind Tom's" mother, known as "Aunt Charity" Wiggins, is living in Columbus, and although at the age of 85, she is in excellent health, has splendid memory and eyesight, and reads and writes well. Although thousands of dollars have been made with her son, the great musical prodigy, she declares that she has received but very little money from his managers. Tom is now living in New York, and Mrs. C Ess, a German lady, is his manager.

The session of the Georgia Legislature, which ended last month, was one of remarkable interest to the colored military and the people of Georgia. It ended with a great compliment to Maj. John H. Deveaux, the commander of the Georgia State troops, colored, by promoting, or rather restoring, him to the rank of Lieut.-Colonel, commanding the colored military forces of Georgia. This is the first time in the history of the State that such an act has been passed by the Legislature, and shows the high esteem in which Col. Deveaux is held by those in authority in the State. The First Batallion, which he commands, was organized over twenty-three years ago, and he was elected as its first major, and has been in active service ever since. Under his command there has been great improvement in the efficiency of the companies, and the discipline of the men. The military authorities, recognizing Col Deveaux' ability in maintaining the efficiency and discipline of his battalion, at the re-organization of the State Troops two years ago, placed him in command of all of the colored companies in the state, including the Georgia artillery. The bill, as passed by the Legislature, also provided for the establishment of a roll of retired officers, which is calculated to have a tendency to increase the efficiency of the officers and stimulate their efforts to make safe and reliable men at all times.

Brownsville News.

Brownsville, Tenn., Special.—Mrs. Julia Williams, formerly of Brownsville, but now of Cleveland, Ohio, is visiting relatives and friends. Mrs Al phin of Kansas City, Kas., is spending the holidays at home. Rev. Greer has been assigned the charge of the C. M. E church. The former pastor, Rev. Partee, was sent to Ripley, Tenn. A very sad accident occurred Saturday, Jan. 4. While Mrs. Scott Morris was attending to some duties without her little boy, Scott, caught fire from the grate. He suffered much. After all that parents, friends and the doctor could do he departed this life the evening of the following day, Sunday, Jan. 5. May the blessings of heaven abide with the family in the sad bereavement fallen upon them.

Elyria News.

Elyria, O., Special.—Mr. H. H. Leach has open up a Bakery on East Ave., those that want first class bread, pies and cakes will do well to call on him. Mr. Wm. Jones who had his wrist broken a few week ago is doing well. The young people of the Second Baptist church are preparing to give a concert in the near future.

WONDERFUL DISCOVERY

Curly Hair Made Straight By

TAKEN FROM LIFE:
BEFORE AND AFTER TREATMENT.

ORIGINAL
OZONIZED OX MARROW
(Copyrighted.)

This wonderful hair pomade is the only safe preparation in the world that makes kinky or curly hair straight as shown above. It nourishes the scalp and prevents the hair from falling out or breaking off, cures dandruff and makes the hair grow long and silky. Sold over forty years and used by thousands. Warranted harmless. Testimonials free on request. It was the first preparation ever sold for straightening kinky hair. Beware of imitations. Get the **Original Ozonized Ox Marrow** as the genuine never fails to keep the hair straight, soft and beautiful. A toilet necessity for ladies, gentlemen and children. Elegantly perfumed. The great advantage of this wonderful pomade is that by its use you can straighten your own hair at home. Owing to its superior and lasting qualities it is the best and most economical. It is not possible for anybody to produce a preparation equal to it. Full directions with every bottle. Only **50** cents. Sold by druggists and dealers or send us **50** cents for one bottle or **$1.40** for three bottles. We pay all express charges. Send postal or express money order. Write your name and address plainly to

OZONIZED OX MARROW CO.,
76 Wabash Avenue, Chicago, Illinois.

The PRESENT GENERATION

of HOUSEWIVES will no doubt remember this picture on the wrappers around
DOBBINS' ELECT 10 SOAP

The Soap their mothers and grand mothers used to always praise so highly and which they thought was the cheapest and best soap made even when they paid 10 cents a bar for it.

The same soap is now sold by all first-class grocers at 6 Cents a Bar.

Size of bar and quality is exactly as it used to be. A box of Dobbins' Electric should be in every house, as it improves with age.

DOBBINS SOAP MFG. CO.,
(Sole Proprietors.)
Philadelphia, Penna.

NELSONS STRAIGHTINE
TRADE MARK
THE LATEST DISCOVERY FOR MAKING
KNOTTY, KINKY, CURLY HAIR STRAIGHT

10,000 Agents Wanted FOR THE ... NEW YEAR

To sell **Nelson's Straightine**

THIS IS THE CHANCE OF YOUR LIFE.

Nelson's Straightine is the greatest seller ever offered agents. It is, without question, **the greatest Hair Preparation** on the market.

Start the New Year Right.

Take hold of an honest business, and make yourself independent for life. Don't fail to write at once for terms and full information.

Address, NELSON MANUFACTURING CO., Richmond, Va.

Special.—Send 48c. to-day for Agents' Sample Outfit, containing one box **Nelson's Straightine,** one box **Nelson's Scalp and Hair Cleaner,** and one box **Dr. Hopp's Indian Herb Tea,** packed in a handsome cloth-covered Sample Case, containing order blanks, envelopes, etc., and start to work at once—before someone else gets ahead of you. Delay means your loss. Write to-day. Send money by P. O. Money Order or Registered Mail. It is for your protection. Address,

NELSON MANUFACTURING CO., 1335 E. Franklin Street, Richmond, Va.

Sheer Cottons

Half a dozen new weaves have been added to the east aisle exhibition of sheer cotton Dress Goods You have missed much if you have failed to visit this splendid show

L. S. AYRES & CO.

"Indiana's Greatest Distributors of Dry Goods."

..CITY NOTES..

The Prayer Band met Sunday at Flanner Guild.

The Rev. B F. Watson returned Sunday from Nashville.

Robert Stith has gone to Arizona for permanent residence.

Mrs. Ella E. Faison is very ill at her home on Minerva street.

Dr. C. A. Martin of New Albany, Ind., was a visitor this week.

Mrs. Ann Hutchinson has returned from a visit to friends at Lexington, Ky.

Allen Chapel Sunday-school will soon begin for her Easter celebration. Clip this.

Miss Hattie McCabe, of Portland, Ore., is visiting relatives and friends in the city.

The Rev. R. F. Hurley, pastor of Allen Chapel, is confiend to his room by illness.

The Iris Whist Club met Tuesday night with Miss Alverda McWilliams, in Senate Avenue, North.

Dr. Norrel formerly of Frankford, Ky., but now located in Muncie, Ind., was in the city this week.

Try Skin Clear for liver splotches. Nothing better. Elevator 7 S. Meridian street. Knox Hair Parlors.

Robert Hatch returned last Saturday from Cincinnati, where he attended the funeral of his brother in-law.

WANTED—Position by a competent lady Stenographer, and Book Keeper. Addres, D. S. care Freeman.

The Entre Nous Club met at the home of Mrs. Nannie Wright, 1717 Alvord street, Wednesday afternoon.

The Pro Tem. Calantha Court met at the Pride-of-the-West Hall, Georgia and Illinois streets, Thursday night.

The Song services at Wayman Chapel Sunday the 19th will be largely attended. Come early and get seats.

Bishop Grant left Wednesday for Philadelphia to attend the Bishops' Council, which convenes there the 20th.

The Church Aid Circle of Simpson Chapel met with Mrs. Mary Jones, 413 West Fifteen street, Wednesday afternoon.

Mrs. M S Brannon of Cincinnati, Hamilton Co., Ohio, is here to conduct a series of meetings at 634 E. Washington street.

The announcement was made Sunday at St. Phillip's Mission, of the candidacy of Julius R. Cox, for the Episcopal ministry.

The members of the Y. P. A. of Bethel church met with Mrs. A. M. Mayne, at 813 California street, Tuesday night.

The Flora Grant Mite Missionary Society of Allen Chapel met Thursday afternoon with Mrs. Martha Miller, 1610 Yandes street.

FOR SALE—Creole hair braids to match any hair. Knox Hair Parlors rooms 22-23 Big 4 block corner Washington and Meridian.

H. T. Kealing, editor of the A. M. E. Church Review, arrived in the city Monday morning from Nashville. He is the guest of Bishop Grant.

Mrs. Cassie J. Elza of Chicago and companion Miss Ada Nicholls of Omaha, just arrived for two weeks hunting and had good success killing deer and small Elk.

Memorial exercises in honor of the late Moses Dickson, founder of the International Order of Twelve, held by the Knights and Daughters of Tabor of this city, Tuesday night.

The Ladies' Social Club of Jones Tabernacle met at the home of Mrs. Kate Frey on Thursday. An old folks' concert and necktie sociable took place at the church Tuesday night.

Rev. W. W. Williams of Greencastle, Ind., was in the city and delivered two very able sermons at Allen Chapel Sunday. The pastor, Rev. R. F. Hurley continues ill but hopes to be out soon.

An entertainment and dance was given by Silver Pride Club and the Revised Manual Circle at Monroe's Hall, Northwestern Avenue and Twenty-seventh street, Tuesday night.

The Rev. E. L. Gilliam received the largest number of votes cast for the several city ministers in connection with purchases made from a clothing firm, and won the $35 suit offered by the firm.

On Thursday evening of last week Mrs. Callie Garvin Turner entertained a number of friends at her home 427 West 14th street. The guest of honor was Miss Zemmie Lewis of Cincinnati.

Mr. Robt. Rhodes of Pulaski, Tenn., returned to his home last Wednesday after a pleasant visit here with his sister Mrs. Georgia Bramwell and friends. Mr. Rhodes will return later to reside permanently.

Arrangements for an oratorical contest between pupils of the five principal colored schools are being made, the contest to take place at Bethel A. M. E. church, early in February. There will be two prizes.

Hon. Geo. L. Knox will preside at the Joint debate between Lincoln, Union, and O. P. Morton Lodges, G. U. O. of O. F., Wednesday Jan. 29, 1902. Subject for discussion: "Resolve that the Negro of America Needs Special Legislation."

The Willing Workers have elected the following officers: President, Mary Jameson; vice-president, Nellie Jackson; chaplain, Alice Floyd; secretary, Ada Passmore; treasurer, Mrs. Hulda Webb. They met Thursday with Mrs. Sarah Howard, 1012 East Nineteenth street.

The women of Jones Tabernacle have organized the Jane Thompson Mutual Aid Society, with the following officers: Mrs. Mary Allen, president; Mrs. S. Hays, vice president; Mrs. Sadie Bell and Della Southhal, secritaries; Mrs. Lou Roberts, treasurer.

The Hampton Normal and Agricultural Institute, at Hampton, Va., will celebrate on Sunday, January 26, the birthday anniversary of its founder, the late General S. C. Armstrong. The address of the occasion will be delivered by Dr. Franklin Carter, ex-president of Williams College, from which institution the founder of the Hampton School was graduated in 1862.

Luck, Happiness Good Health to all.

The Magic Handkerchief or the Magic Garter, with the Egyptian Secret, enables you to gain any one's love, to overcome all obstacles in life, possess riches, be successful in speculations or any business undertakings. Brings good health. They have no equal, and, dear friend, I advise you to obtain either the Magic Handkerchief or the Magic Garter at once, and be happy. I guarantee satisfaction. Sent securely sealed on receipt of $1 each, and with it I will answer your questions free of charge. Don't fail to send to-day, for one or both of these. Address Prof. W. H. J. Shaw, 1122 South 4th street, St. Louis, Mo.

Business Mentions.

Go to Clark Burton's Sample Room 214 Indiana Ave, fine wines, liquors and imported cigars, only colored bar in the city with Grill room attached. We serve business men lunch and short orders in every style. Pool and Billiards. Private dining parlor for private parties. Hotel boys, porters and people looking for employment leave their address here as I keep a daily bulletin of help wanted for all lines of work Old Phone Brown-689. Oakwood Bar.

WANTED

Barkeepers and Porters to send for free samples and premiums lists. HARVEY CHEMICAL CO., 216 N. Fifth Street, Layette, Ind.

GENTLEMEN.—We have just completed arrangements for selling the very best Book ever published for men, young or old. None can afford to miss it. The book contains about 300 pages of the most interesting reading. Time does not drag with this book in your possession. Don't miss this chance to get a book that will give you more pleasure than any other published to this day. To introduce it, (for a limited time only) we will send, postpaid, upon receipt of the extraordinary low sum of 30c. Address Dept 8, 561 Wabash Ave., Chicago, Ill.

Fine "Color" Work From Indianapolis.

The Indianapolis Freeman is a national illustrated "colored" newspaper. It is devoted especially to the interests of the Negro population of the country. It is cleverly conducted under the management of George L. Knox. It signalized the close of its 14 years by issuing a highly creditable Christmas number profusely illustrated with half-tone pictures of "men and women of color" who are prominent leaders among the Negroes and are aiding in the solving the so-called Southern problem.—The Fourth Estate, N. Y.

HAPPENINGS IN OLD KENTUCKY

MR. C. W. MERRIWEATHER A A MEMBER OF THE M'KINLEY

Memorial Fund Committee--Cymboline Lodge Knight of Pythias Rapidly Forging to the Front--Births, Marriages and Deaths.

Paducah, Ky. Special.—Cymboline Lodge, No. 19, Knights of Pythias, which number is the second of the order having been instituted in this end of the state was established by the State Grand C. C., J. L V. Washington, of Louisville, Sept., 5th 1901 and the same bids fair to soon become the beacon light lodge in this city, by reason of the fact that it has at its pilot wheel some of the best and most energetic citizens of Paducah. The aboved named lodge held their first semi-annual election, Thursday, Dec. 19, 1901 as follows: J. A. Morton, C. C.; G. D. Porter, V. C.; Frank Jr. K. of R, H. B. Davis, M. of F. Rev. S. R. Reid, Prelate; Robert T. Lowry, Master of Exchequer; W. B. Martin, M. of W.; Ed. Brown, M. of A.; Dr. V. J. Davis, physician; Wm. Thompson, Ed. Price and W. H. Hall, Trustees. Mr. and Mrs. Lee Bell are the happy parents of a fine baby boy. Mrs. Bettie Slater, an aged lady of S. 10th street, died January 11. She was a faithful member of the Washington street church. Mrs. Hawkins, wife of Rev. Hawkins, pastor of the Washington-st. church is very sick. Mr. Lewis Walker after a brief illness is able to be out again. Miss Hattie Berry, on S. 8th st. is on the sick list this week. Mr. C. W. Merriwether, Editor of the Paducah Bee was extended an invitation to become a committeeman on the McKinley Memorial funds by Mr. C. F. Adams, of Washington D. C. Needless to say that Mr. Adams made a wise selection. The honor could not have been conferred upon a more deserving gentleman than Mr. Merriweather and we take pleasure in predicting higher honors for Mr. Merriweather in the near future. The friends of the Rev. G. H. Burks are glad to see him upon the streets again after his brief illness. Mr. and Mrs. James Merriweather, of Adams street are the parents of a fine baby boy weighing 12 pound. Well, Mr. Merriweather the boys say they'll lay for you at Mr. John Moore's grocery for the treats are certainly on you. Mr. Lawrence Bolan of Mechanicsburg, one of the star comedians in Mr. Price's Raglan Minstrels, for the 22d inst will produce his latest hit entitled "Three Nights in John Carr's Bar Room." Don't fail to see Price's Ragland Minstrels. It is composed of 25 star comedians, the very best company ever organized in Paducah. Mr. Ed. Price never does things by halves. Watch for grand street parade. If you should wish an up-to-date hair cut, a nice clean shave, accompanied by polite attention. Call at Mr. Elmo Willis' shaving parlors on court street. Oysters served in any style at Clarence Dawson's cafe on 7th street. Mr. Ples Wiley, the 10th street grocer has about completed his large store room and has a large line of staple and fancy groceries. Call and see him. Mr. Abram Pulliam Jr. and Miss Cassie Murrell were married the 4th inst. Mr. Pulliam is the popular cornetist in Prof. Jones' orchestra.

Mrs. Corlina Howell has returned home from Covington Tenn., where she went to attend the funeral of her sister Mrs. Sarah Jackson. Rev. M. W. Greer of S. 7th street is visiting his father in Greenville Miss. Mr. Eziekel Grundy the "prophet" is still handing sugar and bacon over the counter at Jno. Carr's grocery Ninth and Washington sts. Eziekel says we are going to have a cold winter. Zieke never fails. Mr. R, C McClure, Superintendent of the National Industrial Beneficial Endowment Company of Paducah district has been promoted to Hopkinsville district and Mr. Jessie Hinchie will be his successor. Mr. Henry Caldwell, of Washington street is able to be out again. Frank Sanders Jr., of Washington street is suffering with rheumatism. Mr. and Mrs. Herbert Johnson of Wortens addition gave an old time Kentucky oyster supper on the 17th and everybody enjoyed themselves nicely and it is understood that they will repeat it Saturday night Jan. 25 Mr. Dan Burton one of our well known pastry cooks, seriously cut his hand. For the past several weeks horses and buggies have been disappearing from where they were left hitched and when the guilty one was caught it proved to be a white boy instead of a colored boy. That's one thing they can't lay on the Negro, Croader Baker, stop going down on Washington street so much. All little boys like you should be in especially after the curfew rings.

Crawfordsville News.

Crawfordsville, Ind., Special.—The A. M. E. church had a grand 'Old Time" Watch Meeting on New Year's Eve. There were two additions to the church, and every one present returned to their homes happy and determined to labor more zealously for the cause our humanity, and of God than ever before. Rev. D. M. Turner has been called to the pastorate of the Second Baptist church, for his fifth year. His call was unanimously given two months before the expiration of his fourth year. The Household of Ruth had a very successful public installation Jan. 2. Mr. S. Paris, the celebrated comedian and ventriloquist, of Charleston, W. Va., is visiting his wife and baby. He is a whole show himself. Mrs. Ida Smith is improving rapidly, and we expect soon to see her at the head of her chair again. Mr. McClelland Jones has returned to Decatur, Ill. The Crawfordsville belles, Misses Blanch Patterson, Miney Hale Grace Patterson, Eva Johnson, Emm Taylor and many others have returned home from their holiday vacation. Mr Horace Rawls and Augustus Anderson were initiated into the mysteries of Odd Fellowship Jan. 6. It is to be hoped that other young men may follow their example and become members of the church, or of some good moral society The attendance at the A. M. E. Sunday School, on the first Sunday in the year was very large, and encouraging to the pastor, Rev. Sanders, and the Supt. Mrs. M. A. Teester, they confidently expect to make it second to none in the state. Rev. Turner is evidently fond of secret societies. He is a member of the Odd Fellows, the F. and A. M, the Household of Ruth, the Knights of Tabor and of the International Order of Twelve. The Freeman is rapidly growing in public favor. Beginning four weeks ago without a subscriber we now have 28 regular ones. The good people of this city know a good journal when they see it. The Freeman may always be found at the Hotel Ramsey, C. H Hunter agent.

Words of Praise.

Received, Dec. 7, 1901, from Louis Morris, Cinclaire, La—The Ozonized Ox Marrow Co., Chicago, Ill., Dear Sirs:—Your pomade is the best preparation I ever saw. It stops falling out hair and makes hair pliable and silky Your hair pomade has no equal.

Received Nov., 19, 1901, from Mattie M. Reynolds, Brookhaven Miss., Dear Sirs:—I must confess I never tried any preparation so excellent for the hair as your Ozonixed Ox Marrow so I send for another bottle. It is the only thing that gives life to the hair.

Received Nov. 22, 1901 from Mrs. Fannie L. Williams, Cold Springs, Tex. Gentlemen:—I am well pleased with your Ozonized Ox Marrow. It is all that you claim it to be; straightens the hair, cures Dandruff and stops it from breaking off. Please send me two more bottles. Inclosed find money order $1. for the same.

See advertisement "Wonderful Discovery" in this paper for further particulars and order a bottle. It does the work just right.

THE LATEST CRAZE.—Combination Shirt Bosom; entirely new; 20 shirts in one; save laundry bills; red hot seller; agents make $10 daily; sample 25c. postpaid. Address Oragin Mfg. & Introduction Co., 950 N. 51st ave. Chicago, Ill.

Columbus News.

Columbus, Ga, Special—The rally at St. John A. M. E. church Sunday was a grand success. So Rev. Porter is wearing a broad smile. Miss Mary L. Sample left Saturday for Jamestown, Ga, where she will teach. Mr. Arthur Jones who has been attending school at Tennessee was in the city a few days last week and left Monday for Florida. Miss E. Weeks left Saturday for Ft Valley, Ga. Remember The Freeman can be found at the Queen City Drug Store. The waiters of Rankin House are getting ready for a banquet to be given in honor of the waiters of the New Hotel Racine. The waiters of the Racine are all strangers, but are all jolly, good fellows. And a gentlemanly set. Look out for Masters Willie Lucas Clark and Willie Welborn, The Freeman hustlers. They are out every Saturday. The new Opera House opened up Jan. 15, with "Innes Band" Every body is glad as Columbus has been without shows on account of building. Mr. H. H. Cox and associates have opened a first class Grocery store at 1037 First Ave., and have the largest stock that was ever carried by colored men in the grocery line in this city. They have two delivery wagons. It is hoped that they will be patronized. Don't forget the colored enterprises. With sorrow and regret the friends of Mr. Willis Tucker learned of his death which occurred in Savannah, Ga, a few days ago. There was a sociable entertainment given at New Masonic Hall Friday night in honor of the visiting ladies and gents.

CLAIRVOYANT.

Madam A. Morgan reads the past, present and future. She positively unites the separated; satisfaction guaranteed. She understands the Ancient Hindoo and Chaldean secrets and the use of the seals and the 6th and 7th books of Moses. No matter what your troubles are, she can help you. If you are in trouble, no matter what, don't fail to consult her. Everything strictly confidential. Can do charm work anywhere out of the city. Readings by mail $1.00. Send lock of hair, date and month of birth, and receive Horoscope of past, present and future. Address all letters to Madam A. Morgan, 737 Virginia avenue, Indianapolis, Ind. Send paper money in registered letter.

The Freeman on Sale.

Copies of The Freeman on sale at Colemans restaurant 1314 Wylie Ave. Pittsburg, Pa., every Saturday.

......JOHN BAUCH'S......

Melrose

INDIANA'S LEADING 5c CIGAR.

Flanner & Buchanan,

THE LEADING

FUNERAL DIRECTORS

320 N: Illinois St., bet. New York and Vermont St

BEST SERVICE FAIR PRICES

SANTAL-MIDY

In 48 hours Gonorrhœa and discharges from the urinary organs, arrested by Santal Midy Capsules without inconvenience. Price $1, of ALL Druggists, or P. O. Box 2081, New York.

MIDY

DO YOU LIVE in a town having 200 or more Negro population? If so, and you want to make $50 to $200 per month easy, send $1.00 for full particulars. Satisfaction guaranteed catalogue of other high-class goods free.
F. D. GREEN CO., Dept. B, Glendive, Mont.

AGENTS—New money-making enterdrises, no canvassing; particulars free. Frisco Novelty Co., Dept. F, 2111 Bush St., S. F., California.

$1500 a year, you can make from Eggs. Every house wife should know how to preserve eggs for one year. An independent business for old and young. No canvassing. Write—free circular. Searchlight Chemical Co., Lansing, Mich.

AGENTS WANTED

to sell "Harriet Tubman, The Heroine in Ebony," by Robert W Taylor, financial secretary Tuskegee Institute with an introduction by Booker T Washington. Harriet Tubman was the famous Spy, Scout and Hospital Nurse for the Union Army in the Civil War. A liberal commission allowed all Agents. Address Robert W Taylor, 7 Grenville Place, Boston, Mass. Price 25 cents.

CLAIRVOYANT.

Miss Anna Schmoll reveals past, present and future; if your love affairs are not what you wish them to be, she makes them according to your desire; she positively teaches you how to win the love of whom you may choose. No matter what your troubles are, she can help you—can do charm work anywhere out of the city. Send date, month of birth, $1.00 and a lock of hair and you will receive by male a Horscope of past, present and future. Address all letters to Miss Anna Schmoll, 737 Virginia avenue, Indianapolis, Ind. Send all money by registered letter.

News Items.

Nashville, Tenn. Special.—A mass meeting was held last week by the colored painters in Boyd's hall on Cedar street for the purpose of organizing a Negro Painter's Union. Short speeches were made by a few of those present and the meeting adjourned until Jan. 16 when a permanent organization will take place. Everyone present seemed to be very interested in its well fare. Rev. C. Asbury has returned from Philadelphia. Dr Watson, the secretary and treasurer of the African Methodist Episcopal Church Extension Board has returned home after a very pleasant trip. Do not forget to settle your old accounts with us for 1901. The installation of the new officers of the Christian Endeavors of St. John church took place Jan. 17. The new officers are: Mr. Sampson Brown, president; Miss Fanny Mays, vice; B. J. Eakin, secretary; Miss Lizzie Dickerson, treasurer; Mr. Arnette Coffee, organist; Miss Roberson, chorister. Mrs. Stevenson of 308 Morgan has been quite ill with La Grippe but is getting up again. Mrs. Susie Bishop of Park and Hamilton sts. and little Master George W. Bishop, Jr. aged two weeks are convalescing Mrs. Gertrude Hadnot and brother were very pleased to have their sister, Miss Hadnot of Birmingham Ala, visit them at Fisk University during the holidays. Dan Alexander of this city spent a few days with his parents of Hopkinsville, Ky., during the holidays. Mrs. Adaline Hampton, of Florence st., has returned from Dixon, Tenn. Mr. Percy Gill of Fisk University has been on the sick list. Miss Cora Outen has returned to the city after a short stay at her home in Forrest City, Tenn. We are glad to have Miss Mamie D. Eakin, of Fiske University as our agent for The Freeman and wish her much success. If there are any students of Walden and Rogers Universities who would like to act as agent during their afternoon hours we would be pleased to hear from them. Local office 512, Cedar street; phone 3343—4R. Rev. E. W. Isaac preached at First Baptist church last Sunday. Rev. Sutton E. Griggs preached a soul stirring sermon at Walden University last Sunday. Miss Ella Webb entertained Misses Stout and Clabrooks and Mr. Archie Stevenson.

General News Notes.

Syracuse, N. Y., Special.—Charles Leonard, who has been in the city hospital for some weeks with smallpox, is able to be out. Clarence Reed left last week for his home in Trenton N. J. P. Myers, of the West Indies, who has been in the city for several months, left last week for New York City, where he will spend the remainder of the winter. Mom Smith has recently opened a saloon in East Water street. It will be known as the "Blue Light."

E C. Cooper is The Freeman's agen in Anniston, Ala. Address 1600 Pine street.

HAIR SWITCHES

like cut 22 inches long, short stem made of black kinky hair. Sent postpaid on receipt of

$1.00

30c buys a pair of black kinky hair Braids 16 inches long.

30c buys a Single Braid kinky hair 16 inches long.

Bangs Hair Pin and Ornaments of every description.

Most complete line of hair goods in this country for

Colored People

Send stamp for Well Illustrated Catalogue.

T. W. TAYLOR

59 Congress St., DETROIT, MICH.

[In writing please mention The Freeman]

Have You Rheumatism?

If so why suffer? Many cures have been effected through the use of Dr. Whites' Gout and Rheumatic Pills. Years of experience in the treatment of various forms of Rheumatism and Gout have resulted in the perfecting of this formula which is compound of vegetable extracts of roots and barks of known therapeutic properties in this class of diseases. By mail 50c; one month's treatment $1.00. J G WHITE, M. D.,
16 S. Gratrot Ave., Mt. Clemens, Mich.

MILLINERY

Mrs. H. M. Willits calls your attention to her fine display of millinery at 342 Indiana Avenue. You are cordially invited to call and inspect before buying. 20 years of experience. MRS. H. M. WILLITS,
336 Indiana Avenue

Dr. Joseph H. Ward

OFFICE HOURS:

8 to 10 a. m., 1 to 3 p. m., 6 to 8 p. m.

OFFICE AND RESIDENCE

435½ Indiana Ave., INDIANAPOLIS

New Phone 19 74—Old Phone 1-6490

THE MARKET

Cotton.

NEW ORLEAN, Jan. 11.—Cotton steady. Sales, 1,450 bales. Ordinary, 6¼c; good ordinary, 7c; low middling, 7 9-16c; middling, 7⅞c; good middling, 8 9-16c. Receipts, 11,363 bales; stock, 364,572 bales.

New York, Jan. 11—Spot cotton closed quiet; middling uplands, 8¼c; middling gulf, 8½c. Sales, none.

New Orleans, Jan. 13—Cotton steady. Sales, 3,150 bales Ordinary, 6¼c; good ordinary, 7c; low middling, 7 9-16c; middling, 7⅞c; good middling, 8⅛c; middling fair, 8 9-16c. Receipts, 11,830 bales; stock, 355,392 bales.

New York, Jan. 13—Spot cotton closed quiet; middling uplands, 8¼c; middling gulf, 8½c. Sales, 1,300 bales

New Orleans, Jan. 14.—Cotton steady. Sales, 1,250 bales. Ordinary, 6¼c; good ordinary, 7c; low middling, 7 9-16c; middling, 7⅞c; good middling, 8⅛c; middling fair, 8 9-16c. Receipts, 23,323 bales; stock, 379,588 bales.

New York, Jan. 14.—Cotton—Spot closed quiet and steady; middling uplands, 8¼c; middling gulf, 8½c. Sales, 686 bales.

BLACK SKIN REMOVER.

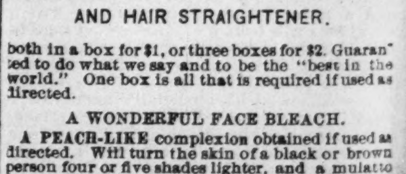

A Wonderful Face Bleach.

AND HAIR STRAIGHTENER.

both in a box for $1, or three boxes for $2. Guaranteed to do what we say and to be the "best in the world." One box is all that is required if used as directed.

A WONDERFUL FACE BLEACH.

A PEACH-LIKE complexion obtained if used as directed. Will turn the skin of a black or brown person four or five shades lighter, and a mulatto person perfectly white. In forty-eight hours a shade or two will be noticeable. It does not turn the skin in spots but bleaches out white, the skin remaining beautiful without continual use. Will remove wrinkles, freckles, dark spots, pimples or bumps or black heads, making the skin very soft and smooth. Small pox pits, tan, liver spots removed without harm to the skin. When you get the color you wish, stop using the preparation.

THE HAIR STRAIGHTENER.

that goes in every one dollar box is enough to make anyone's hair grow long and straight, and keeps it from falling out. Highly perfumed and makes the hair soft and easy to comb. Many of our customers say one of our dollar boxes is worth ten dollars, yet we sell it for one dollar a box. THE NO-SMELL thrown in free.

Any person sending us one dollar in a letter or Post-Office money order, express money order or registered letter, we will send it through the mail postage prepaid; or if you want it sent C. O. D., it will come by express, 25c, extra.

In any case where it fails to do what we claim, we will return the money or send a box free of charge. Packed so that no one will know contents except receiver.

CRANE AND CO.,
122 west Broad Street,
RICHMOND, VA.